VISIT…

ЗА РОЯЛЕМ ВСЕЙ СЕМЬЕЙ

Популярные произведения для фортепиано в 4 руки

ALL THE FAMILY AT THE PIANO

Popular compositions for piano in 4 hands

Издательство "Композитор · Санкт-Петербург"
Compozitor Publishing House · Sankt Petersburg

www.musicteachers.at.ua

КУКУШКА CUCKOO

А. ГРЕТРИ
A. GRÉTRY

Vivo (живо)

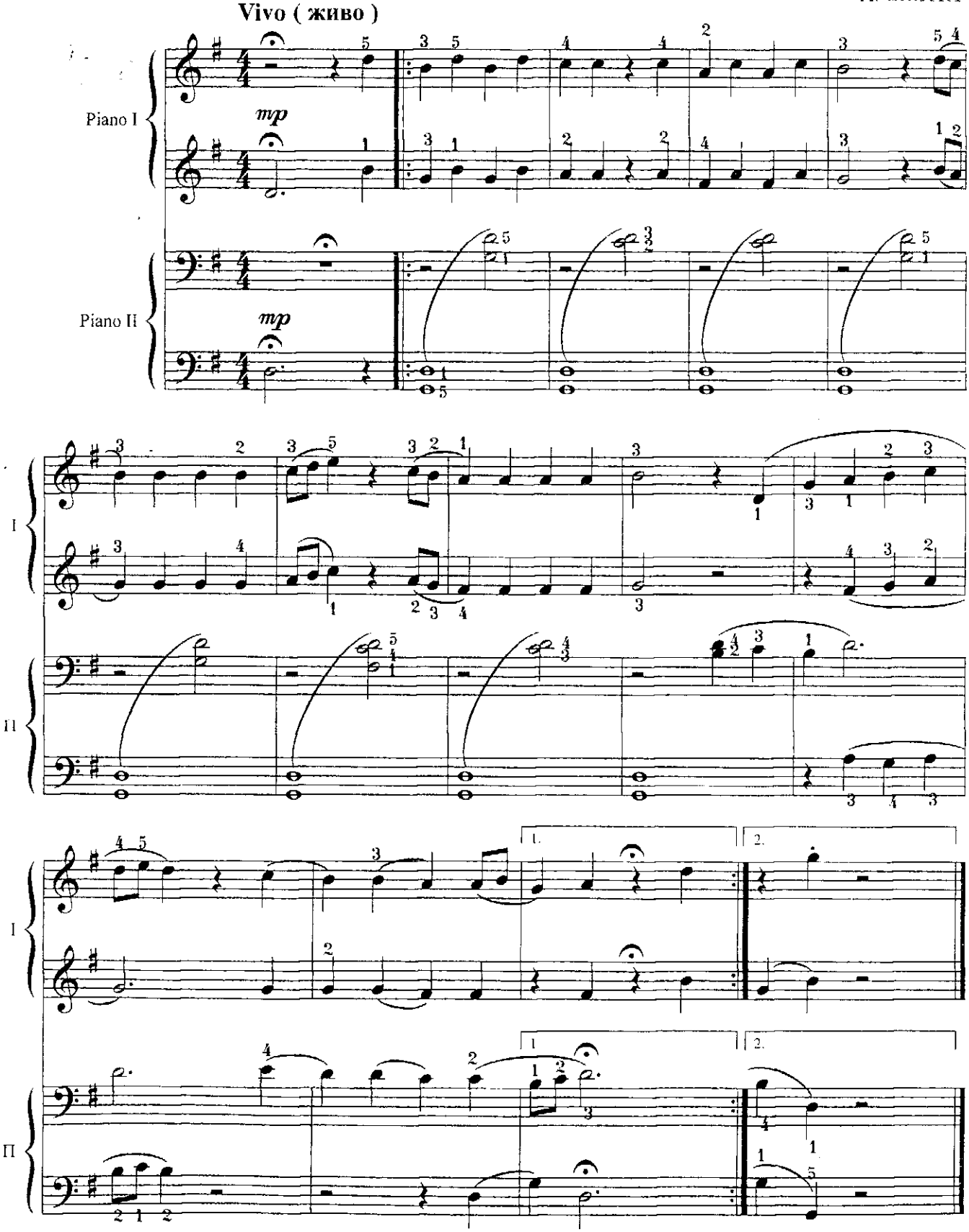

ПЬЕСА PIECE

А. ГРЕЧАНИНОВ
Соч. 99, № 2
A. GRECHANINOV
Op. 99, № 2

Moderato (умеренно)

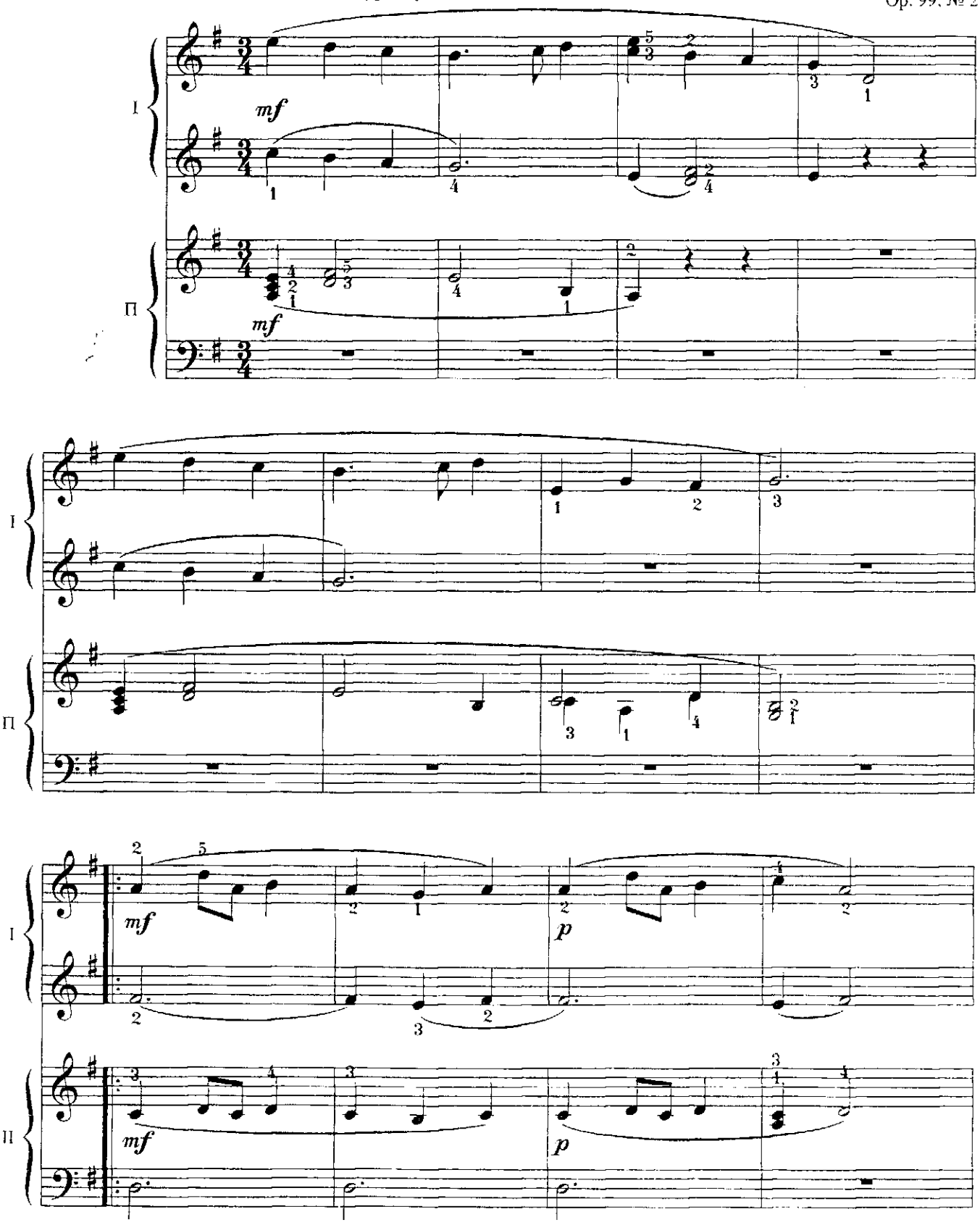

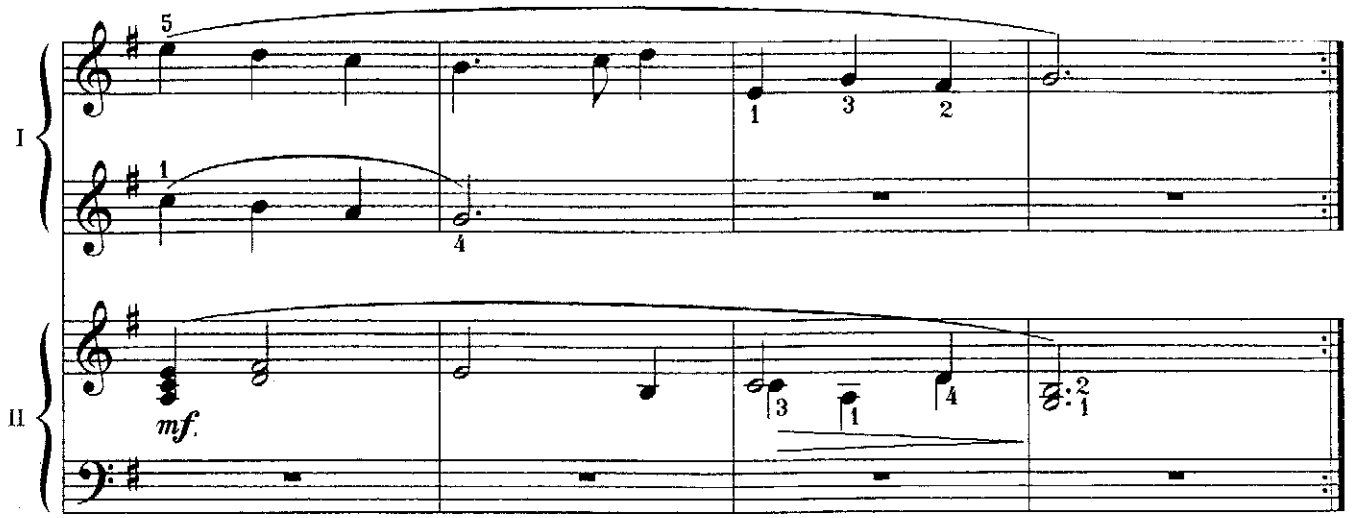

МОЯ МИЛАЯ MY DEAR

Ф. ШОПЕН
F. CHOPIN

Tempo di valse (в темпе вальса)

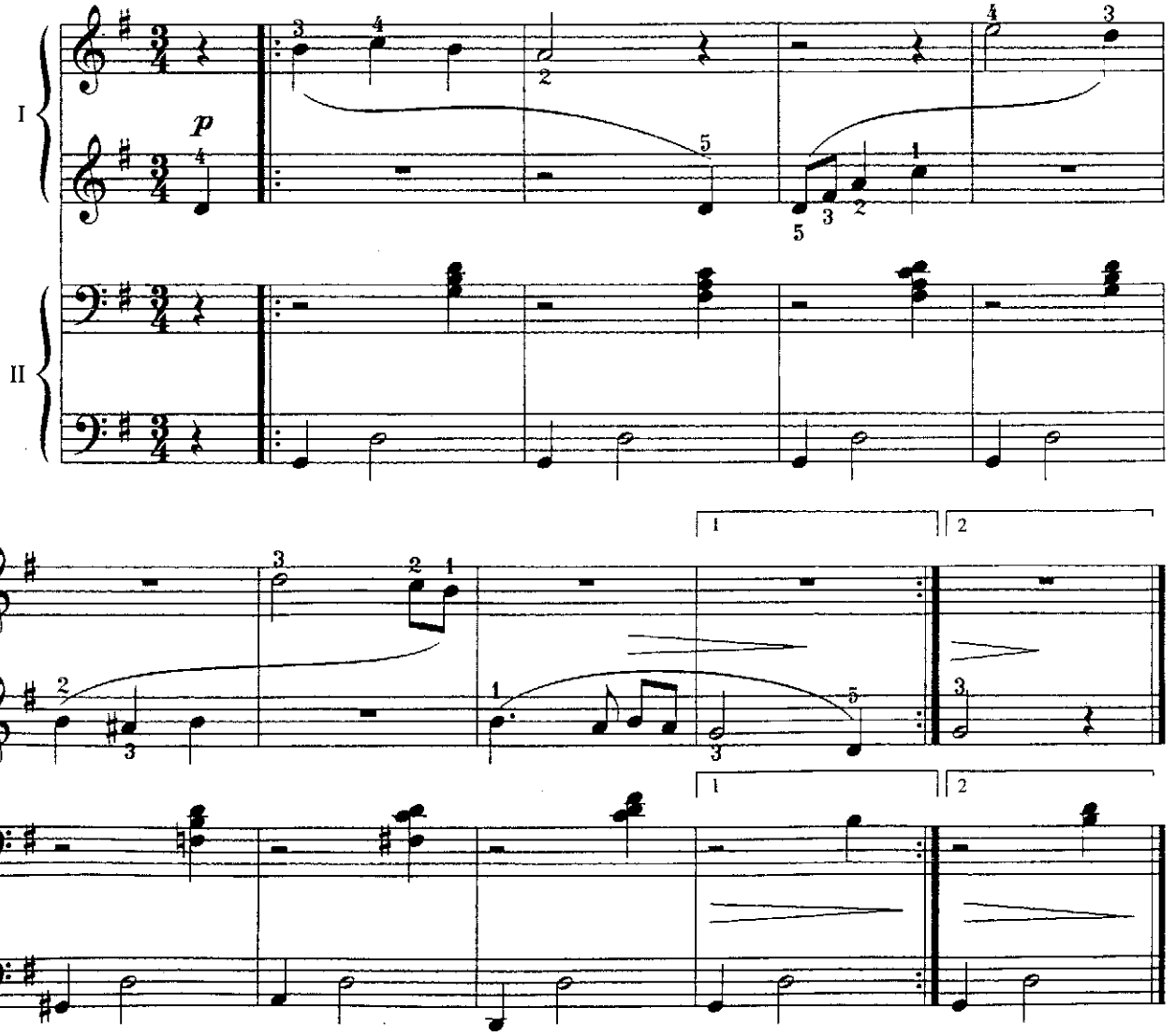

ПАВАНА СПЯЩЕЙ КРАСАВИЦЫ — PAVAN OF SLEEPING BEAUTY

М. РАВЕЛЬ
M. RAVEL

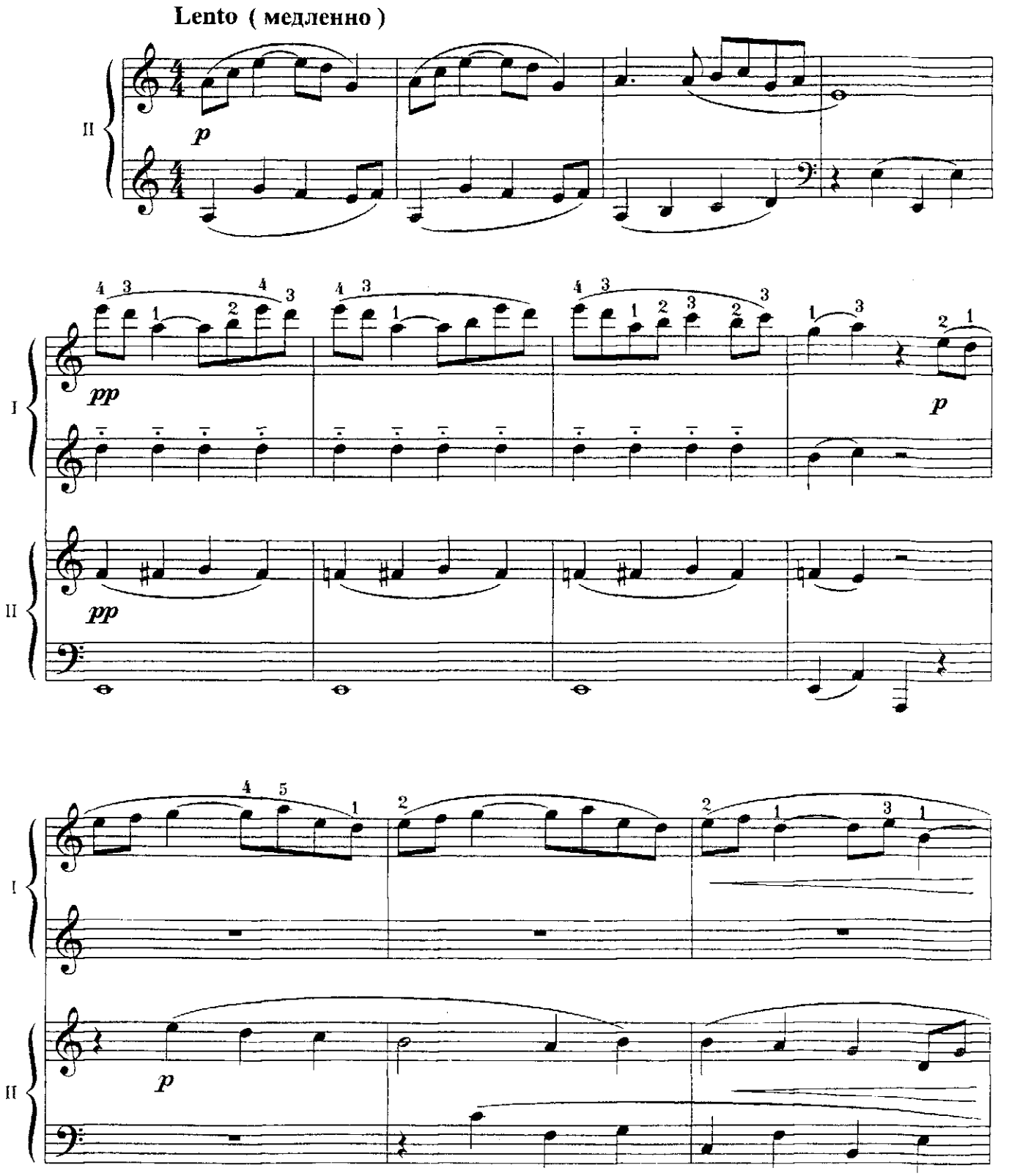

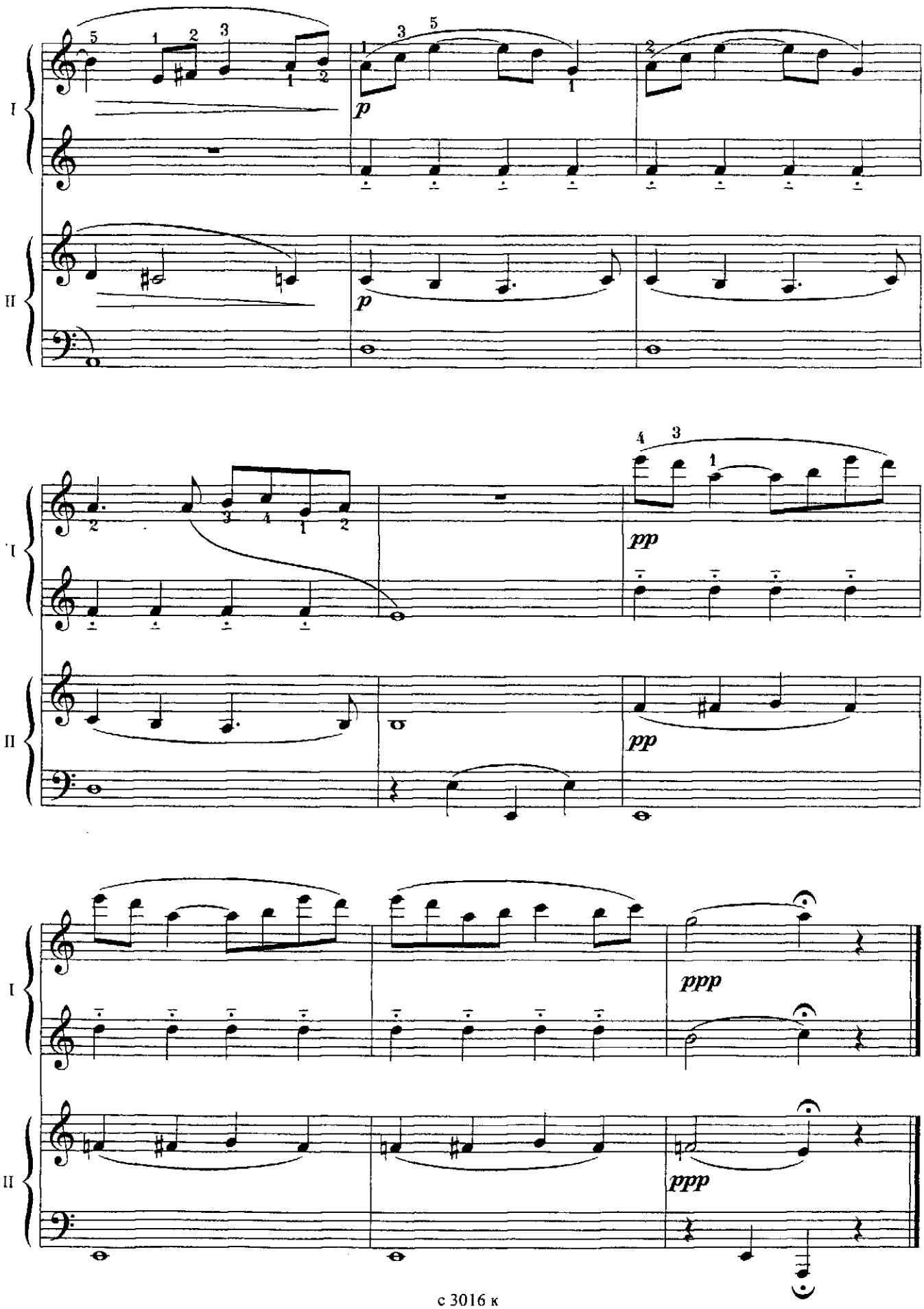
I
II
p
p
pp
pp
ppp
ppp

СЛОВАЦКАЯ ПЛЯСОВАЯ

Гай да гай! Мы кружимся, кружимся,
За столом мы сдружимся, сдружимся,
Ведь зима-то вьюжная, вьюжная,
А семья мы дружная, дружная.

SLOVAKIAN DANCE

Hey, hey! We whirl and whirl,
We'll make friends, make friends,
The winter seems stormy, stormy,
And our family is friendly, friendly.

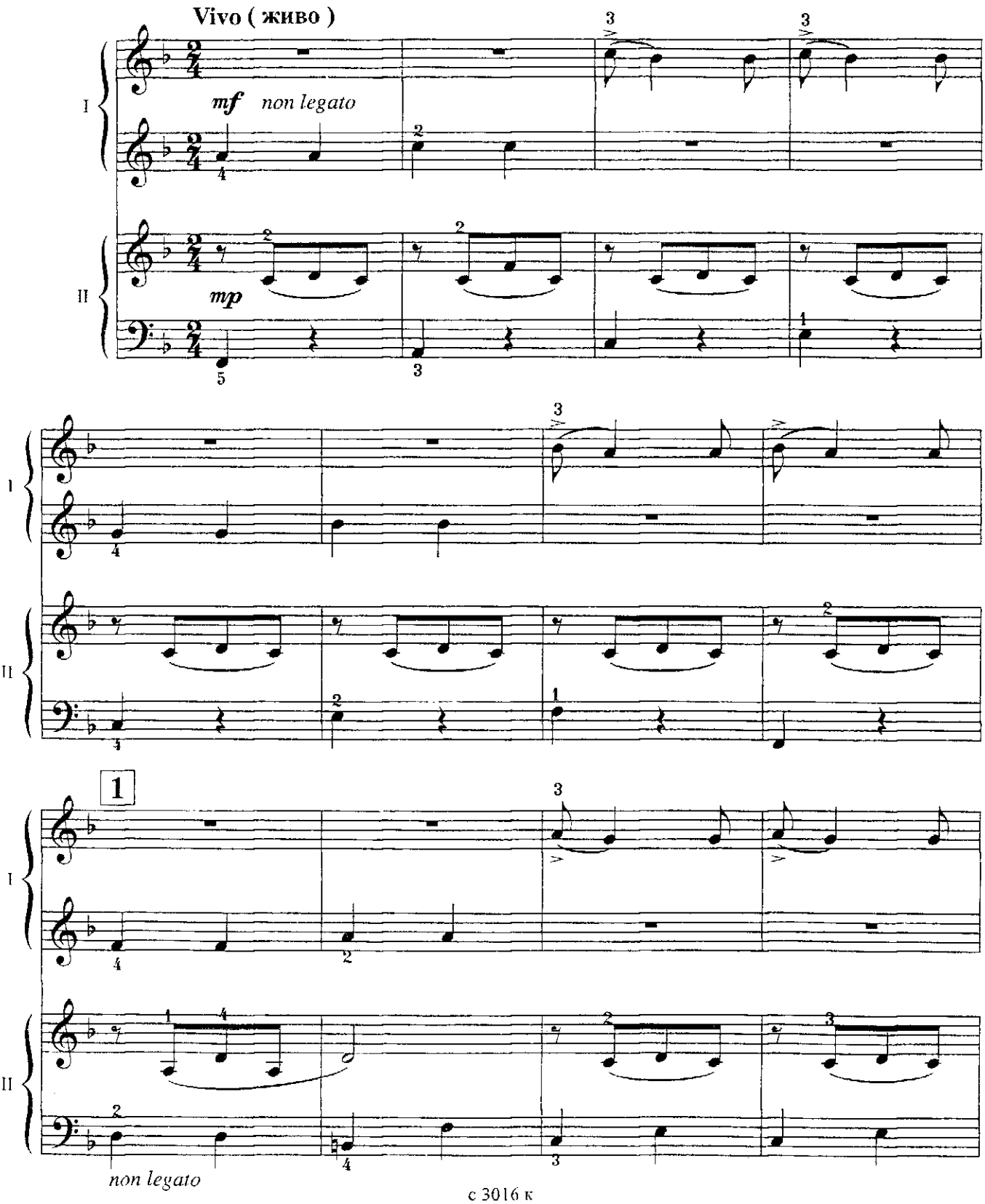

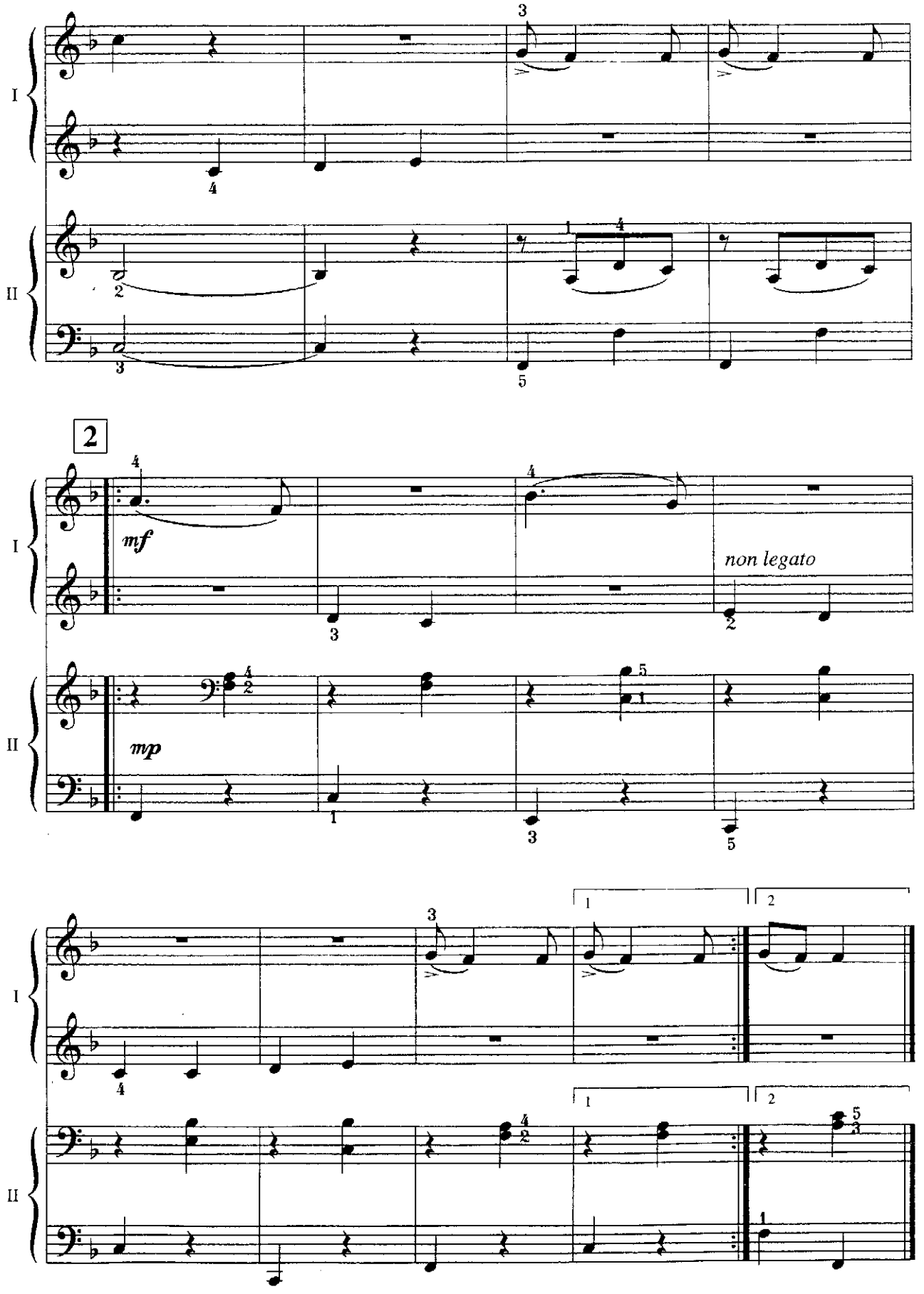
I
II
2
mf
mp
non legato

ФРАНЦУЗСКАЯ НАРОДНАЯ ПЕСНЯ

Земли родимой солнце,
Твой луч меня ласкал
В краю, где безмятежно
Я рос и расцветал.

FRENCH FOLK SONG

My native land's sun,
Your beam caressed me
In the land, where I was
Carelessly flourishing.

Grazioso (грациозно)

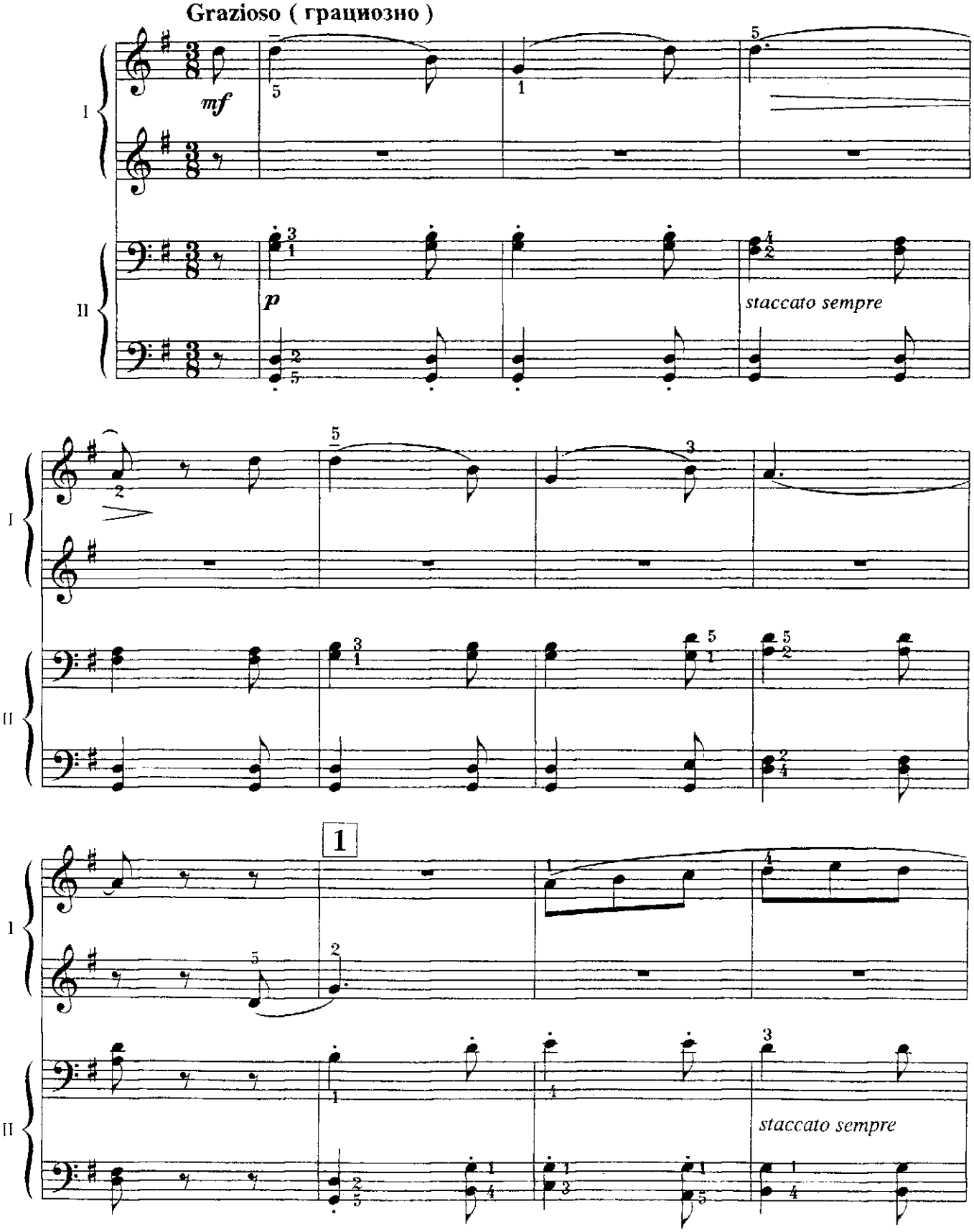

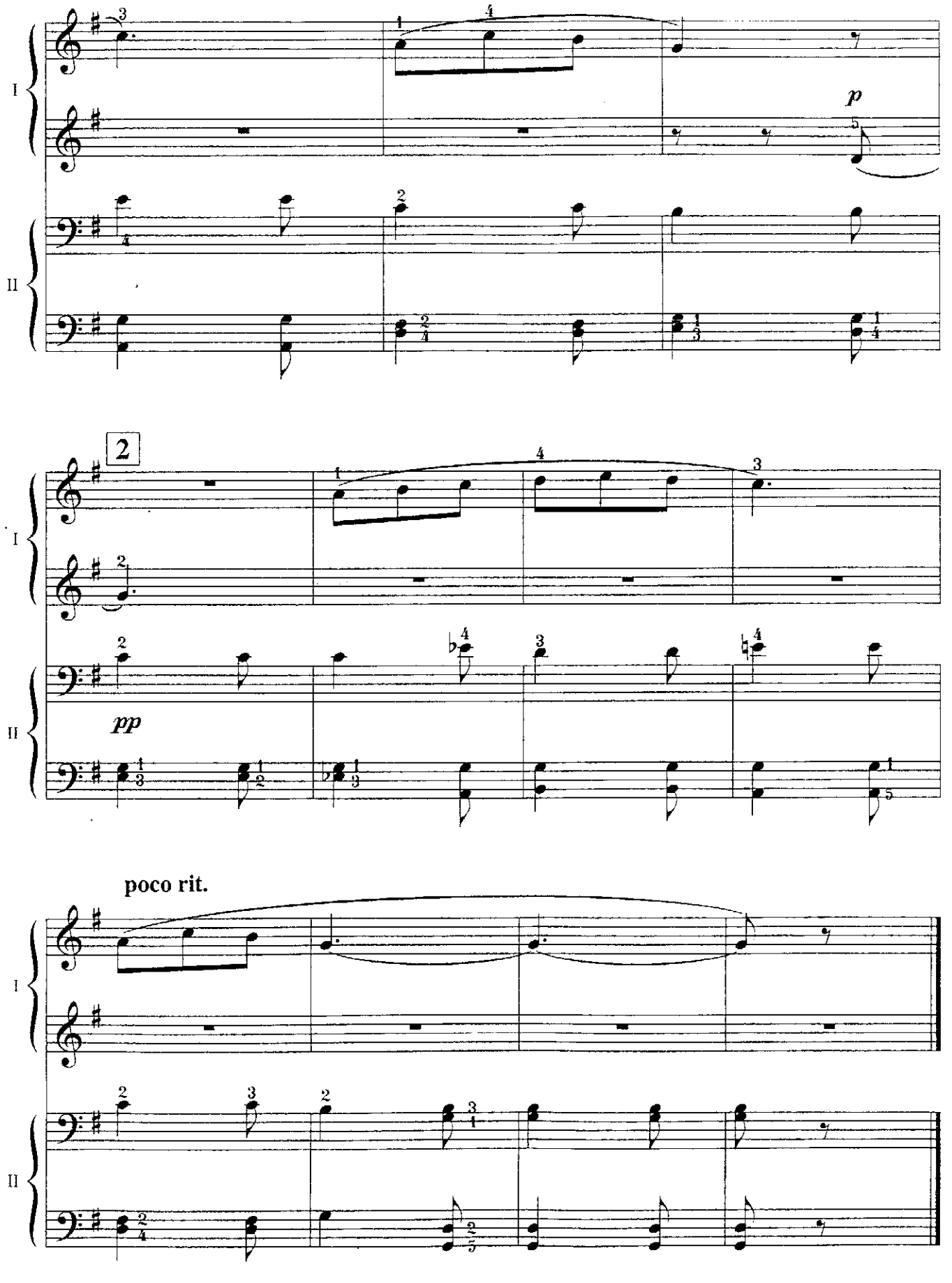
I
II
p
2
pp
poco rit.

ПТИЧКИ

Старинная французская песня

BIRDS

Old French Song

Обработка В. ПОРОЦКОГО
Arranged by V. POROTSKY

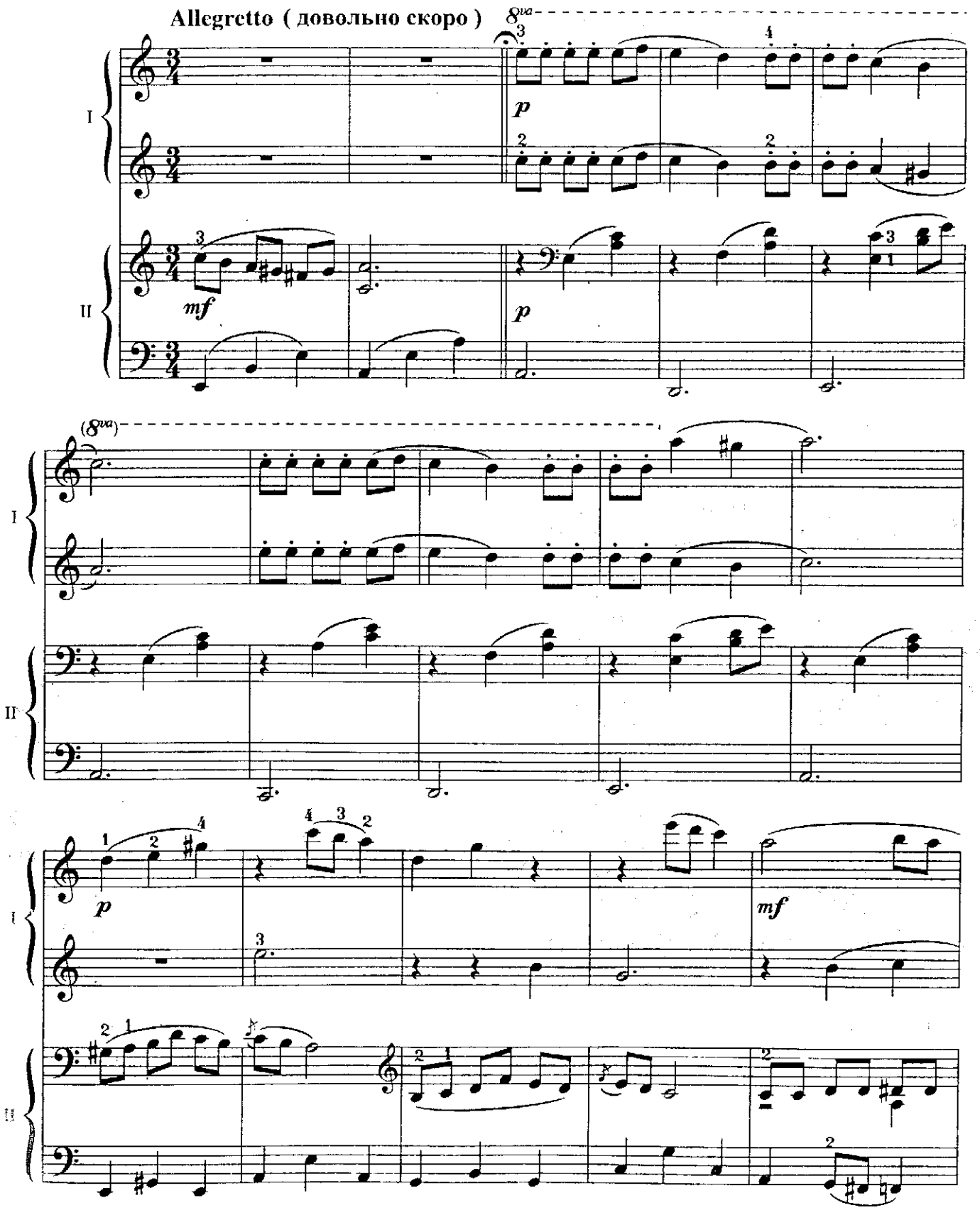

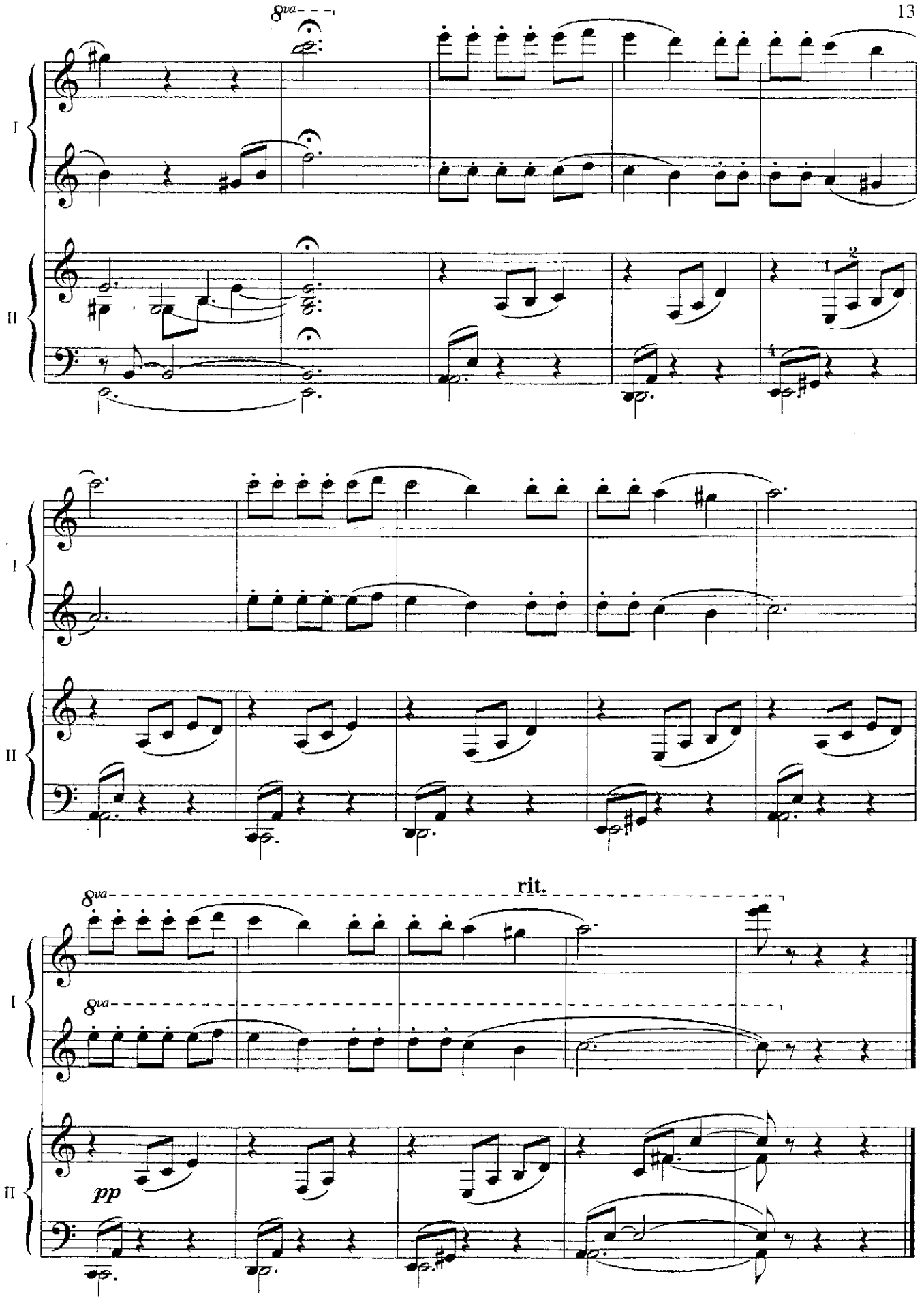
8va
I
II
1
2
4
I
II
8va
rit.
I
8va
II
pp

НЕМЕЦКАЯ НАРОДНАЯ ШУТОЧНАЯ ПЕСНЯ

GERMAN FOLK BURLESQUE SONG

Обработка Т. НАЗАРОВОЙ
Arranged by T. NAZAROVA

Con moto (оживлённо)

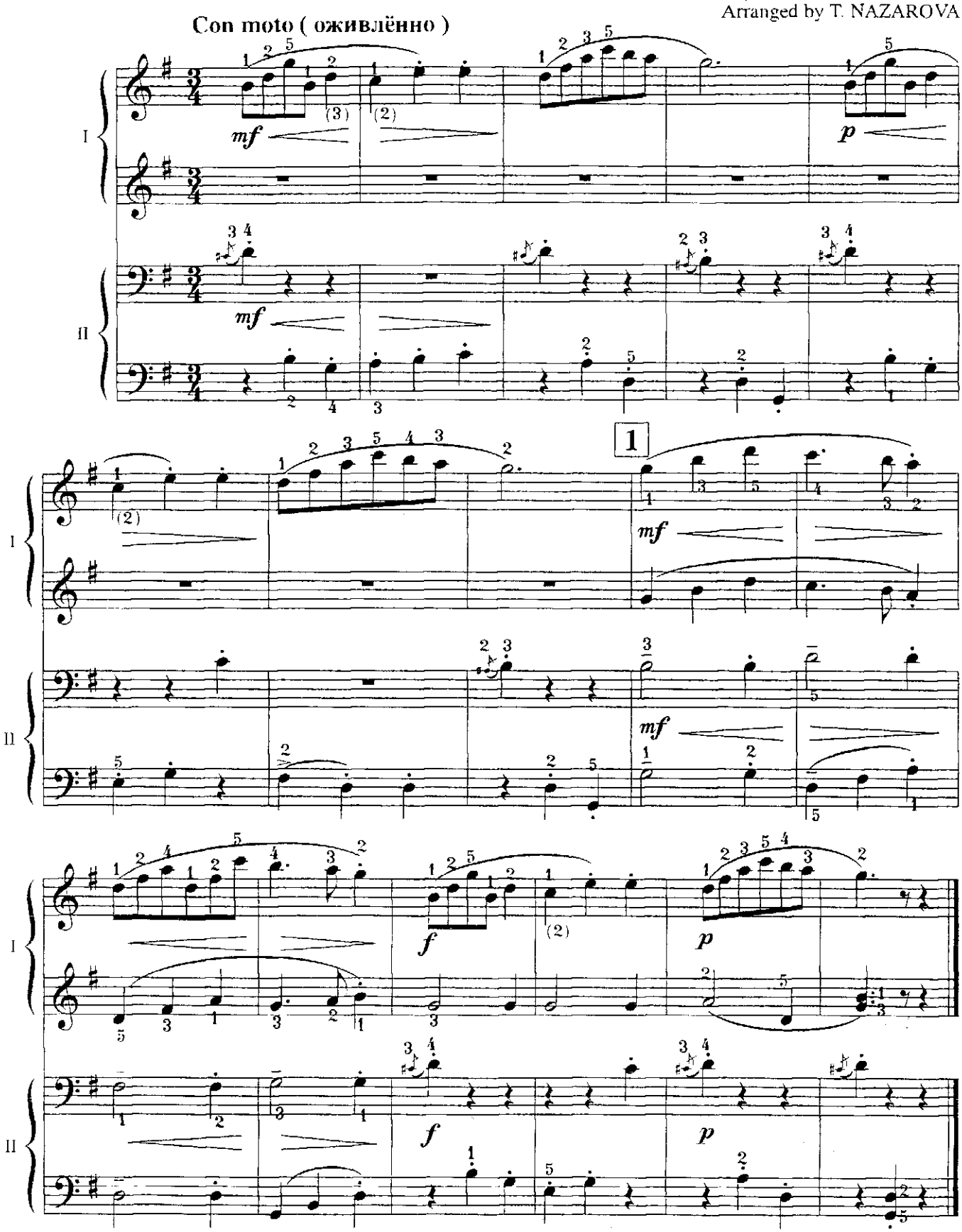

НЕМЕЦКИЙ НАРОДНЫЙ ТАНЕЦ GERMAN FOLK DANCE

Ф. ШУБЕРТ
F. SCHUBERT

Tempo di valse (в темпе вальса)

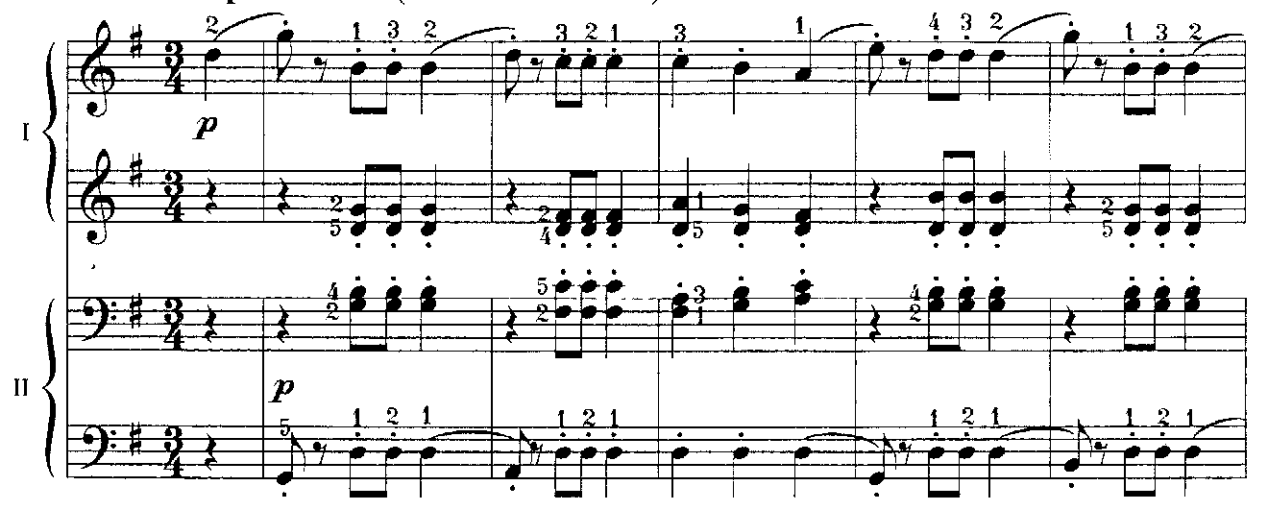

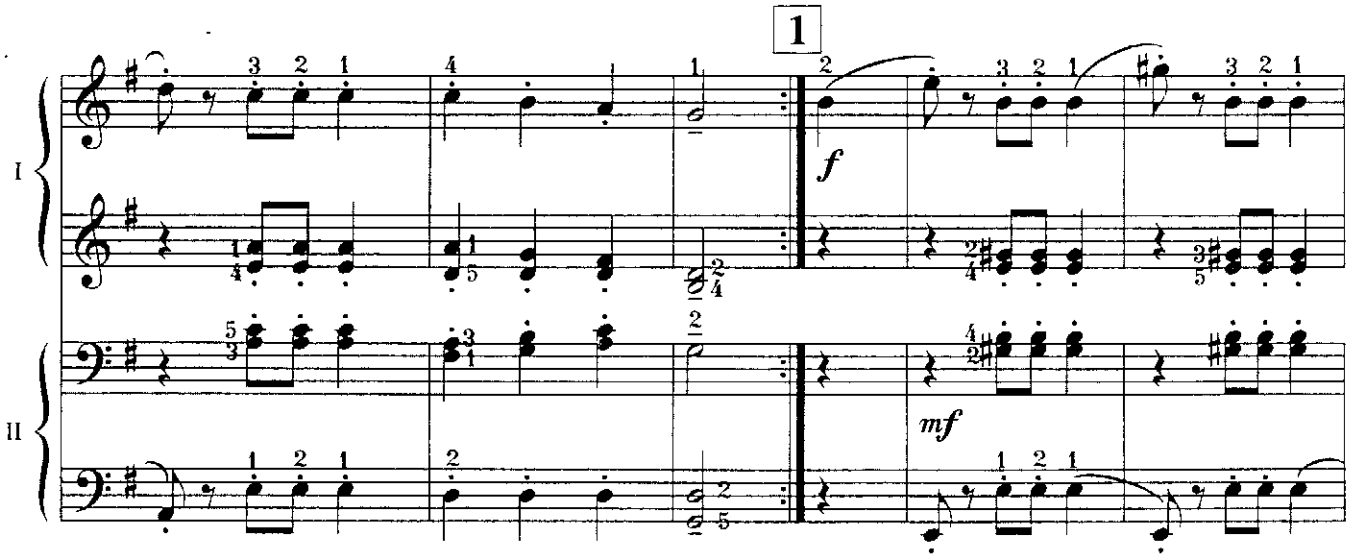

Конец

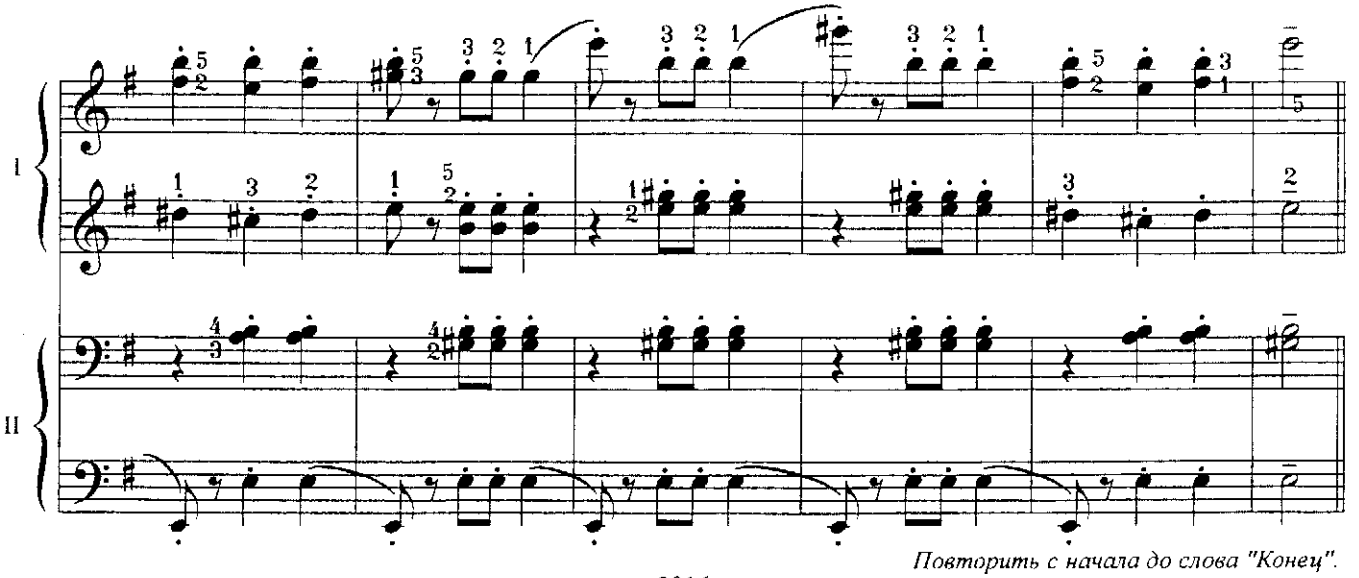

Повторить с начала до слова "Конец".

АНТРАКТ

Из музыки к пьесе В. Чези "Розамунда"
(фрагмент)

ENTR'ACTE

From the music to the play by V. Cesi "Rosamund"
(fragment)

Ф. ШУБЕРТ
Переложение Н. Гольденберга

F. SCHUBERT
Arranged by N. Goldenberg

Andantino (довольно спокойно)

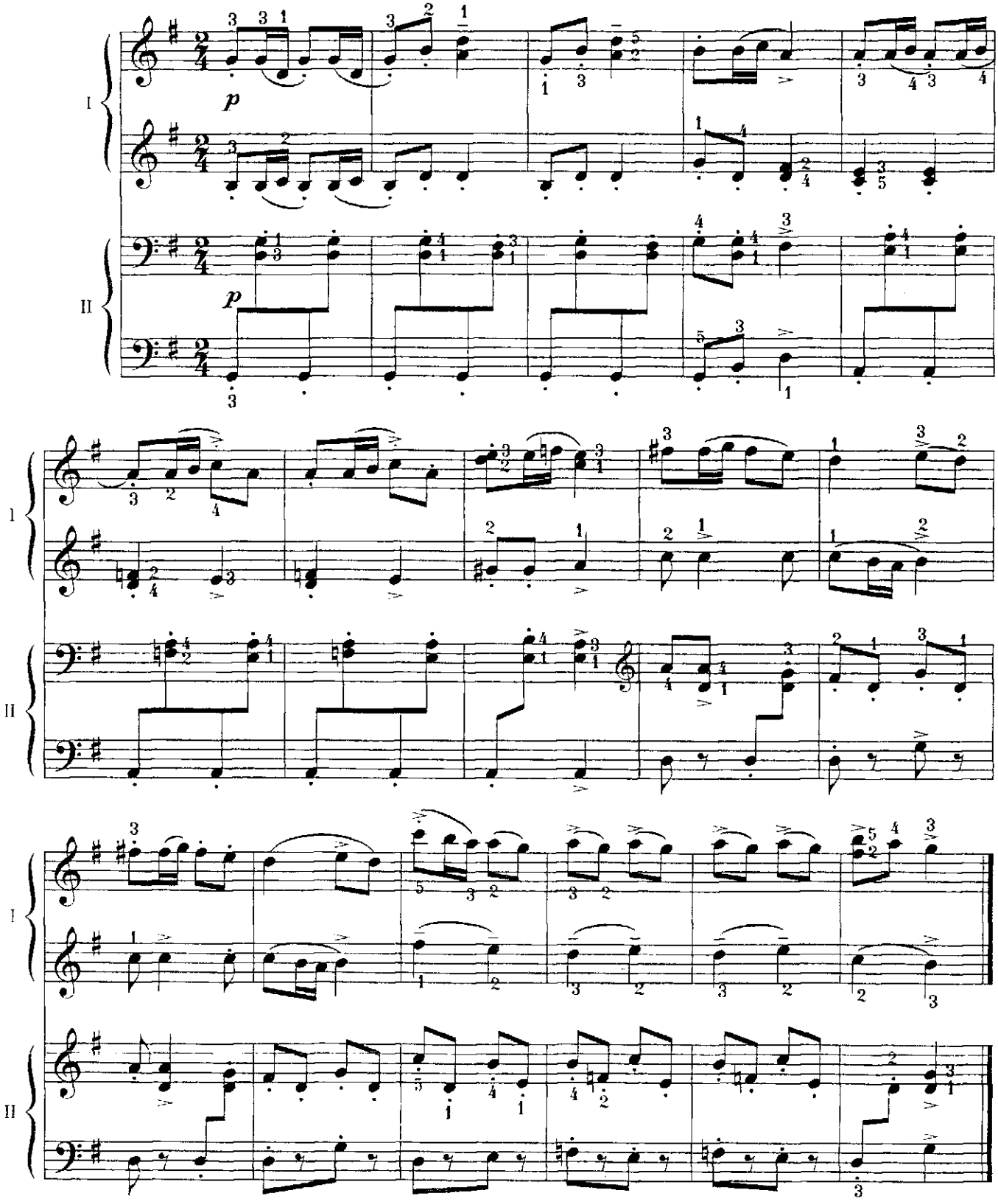

РУССКАЯ НАРОДНАЯ ПЕСНЯ RUSSIAN FOLK SONG

И. БЕРКОВИЧ
I. BERKOVICH

Allegro (быстро, весело)

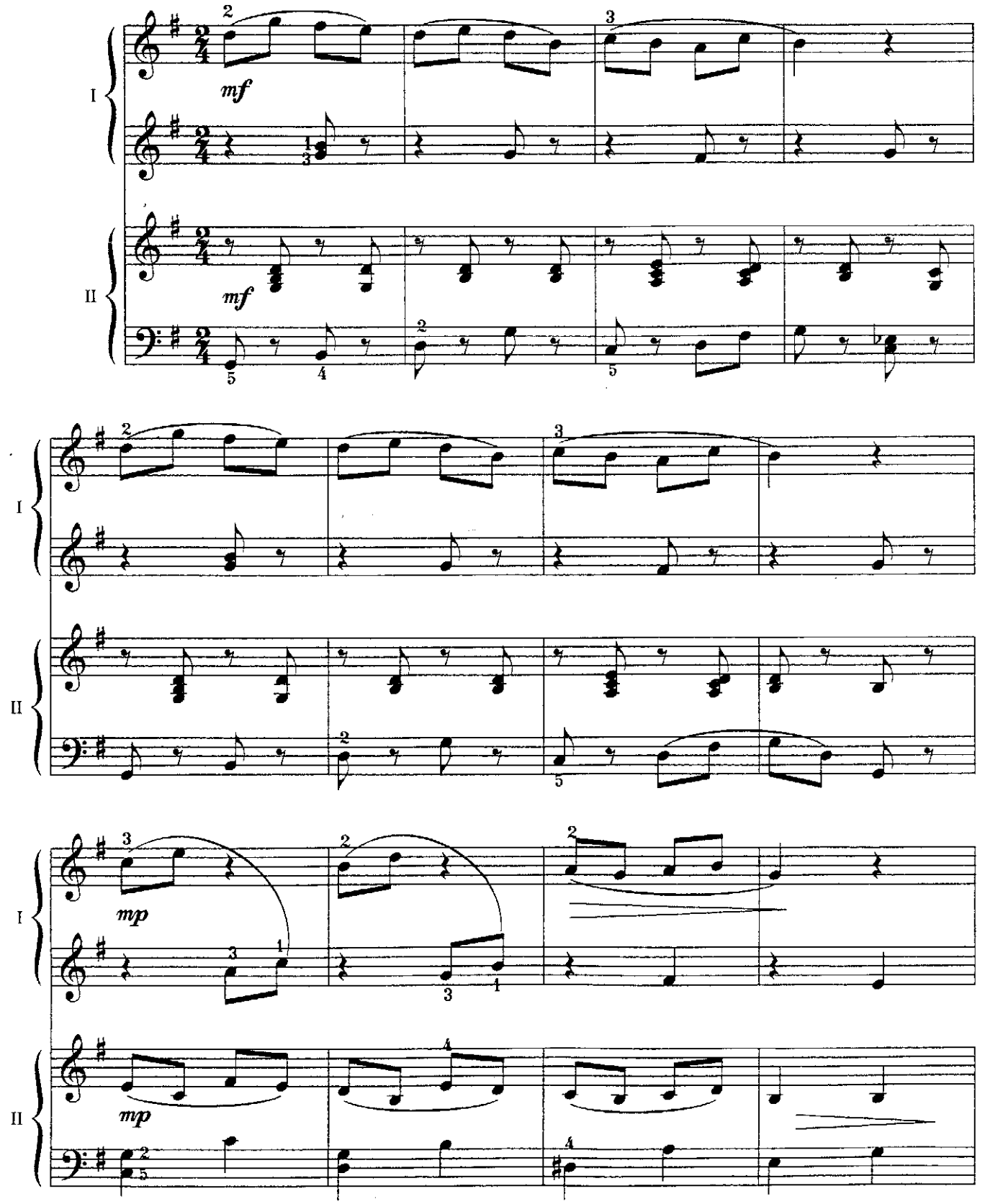

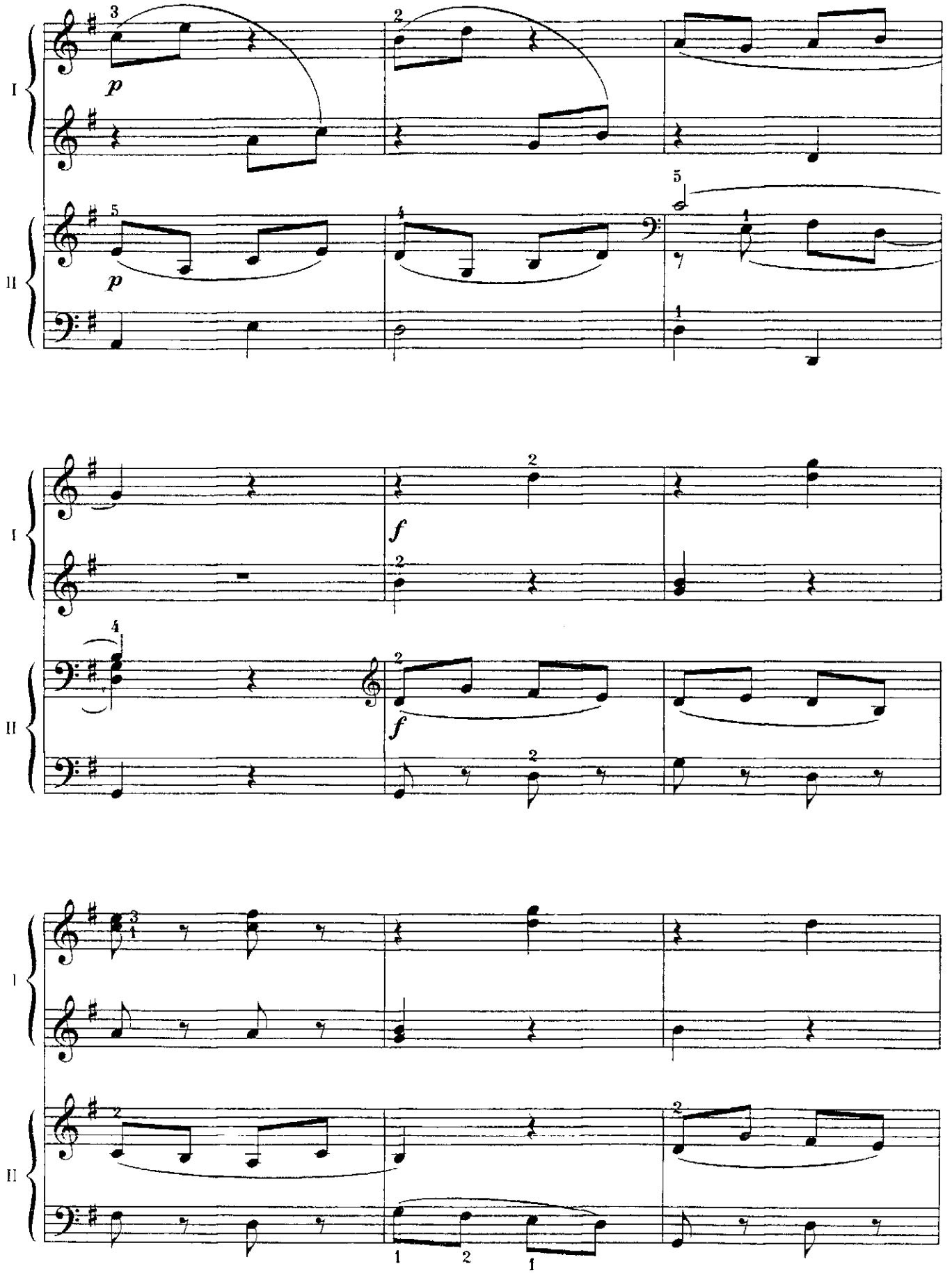
I
II
p
p
f
f

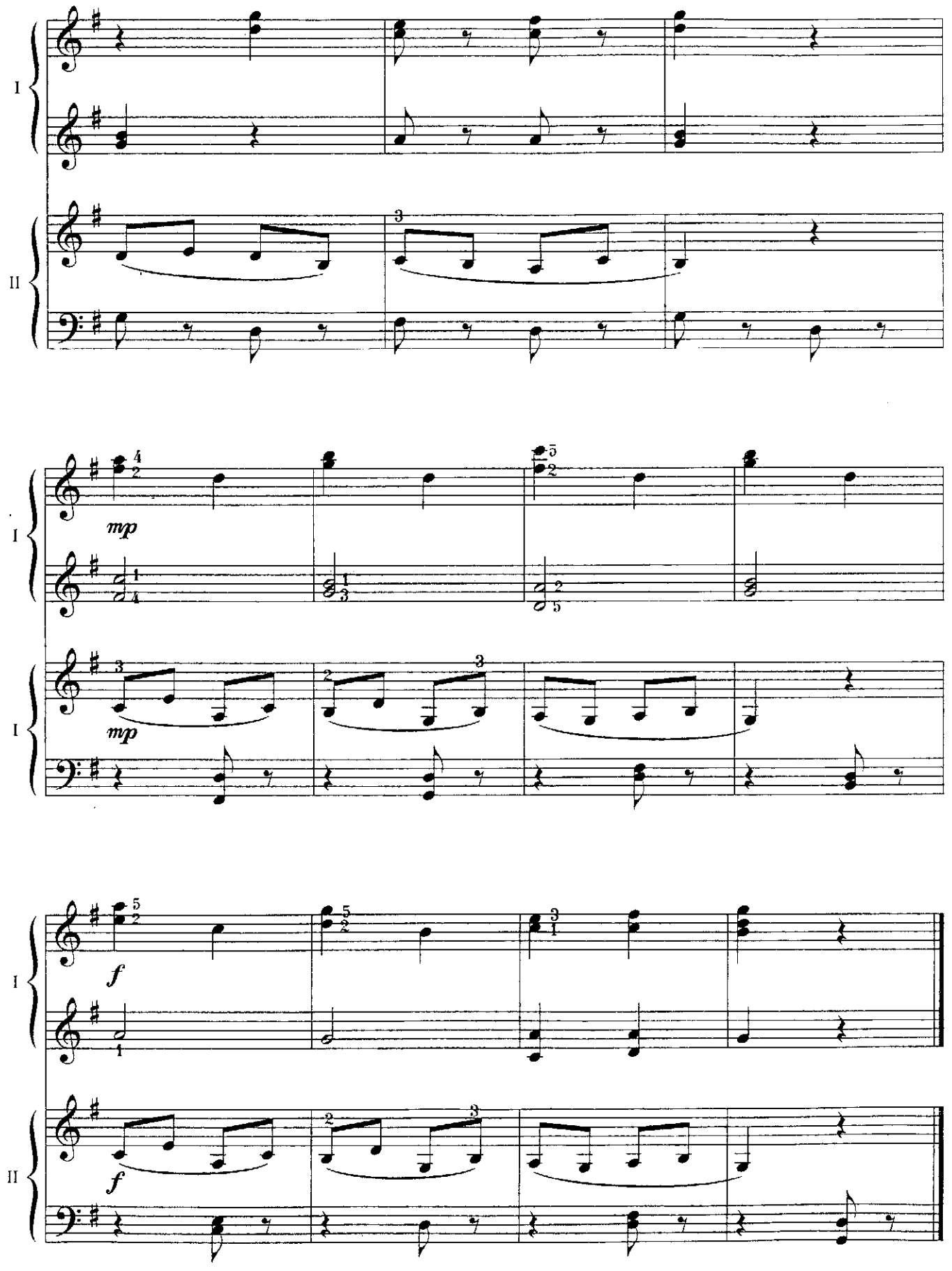
I
II
mp
mp
f
f

Я НА ГОРКУ ШЛА
Русская народная песня

I WAS WALKING TO THE HILL
Russian folk song

Обработка Н. ГОЛУБОВСКОЙ
Arranged by N. GOLUBOVSKAYA

Moderato (умеренно)

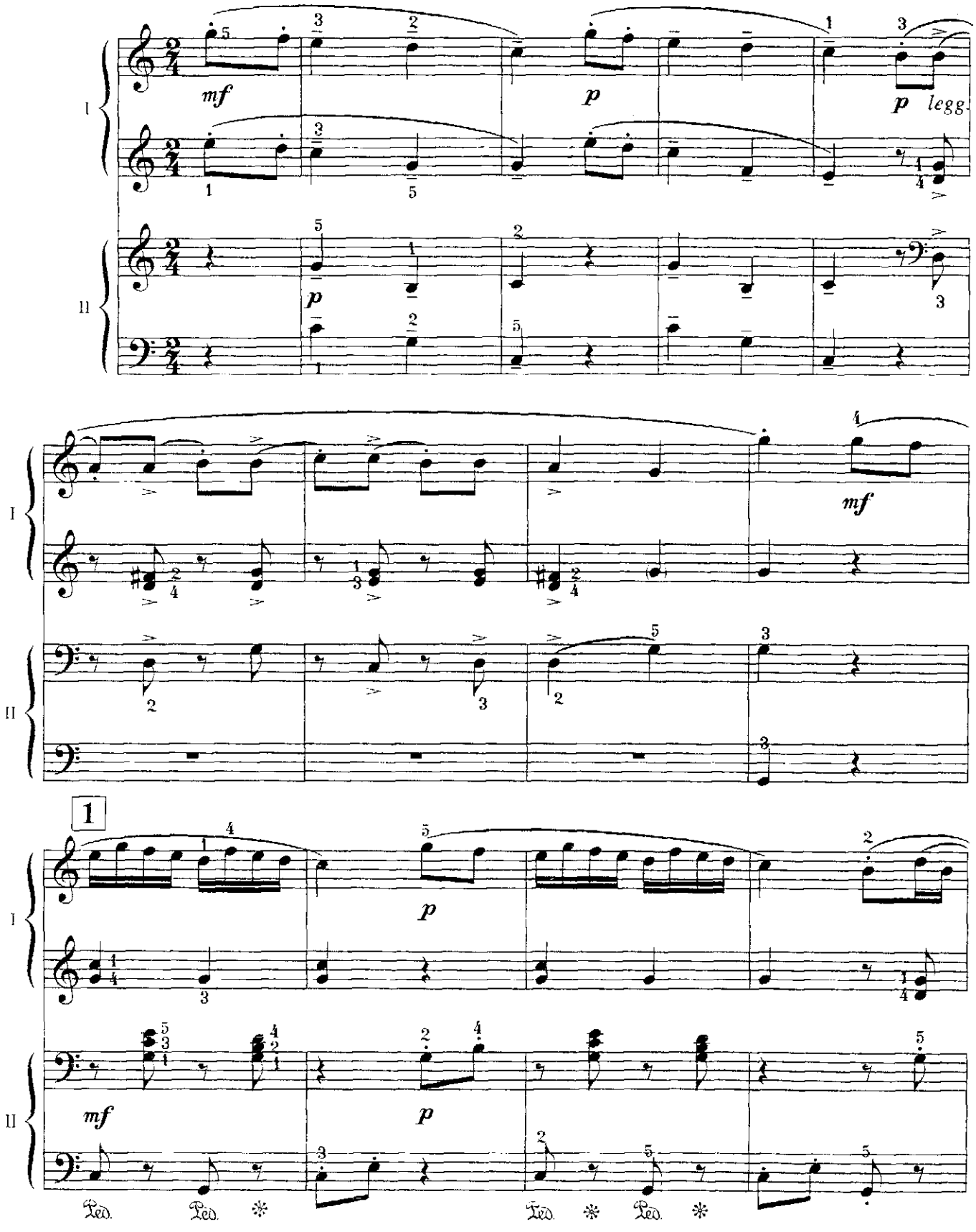

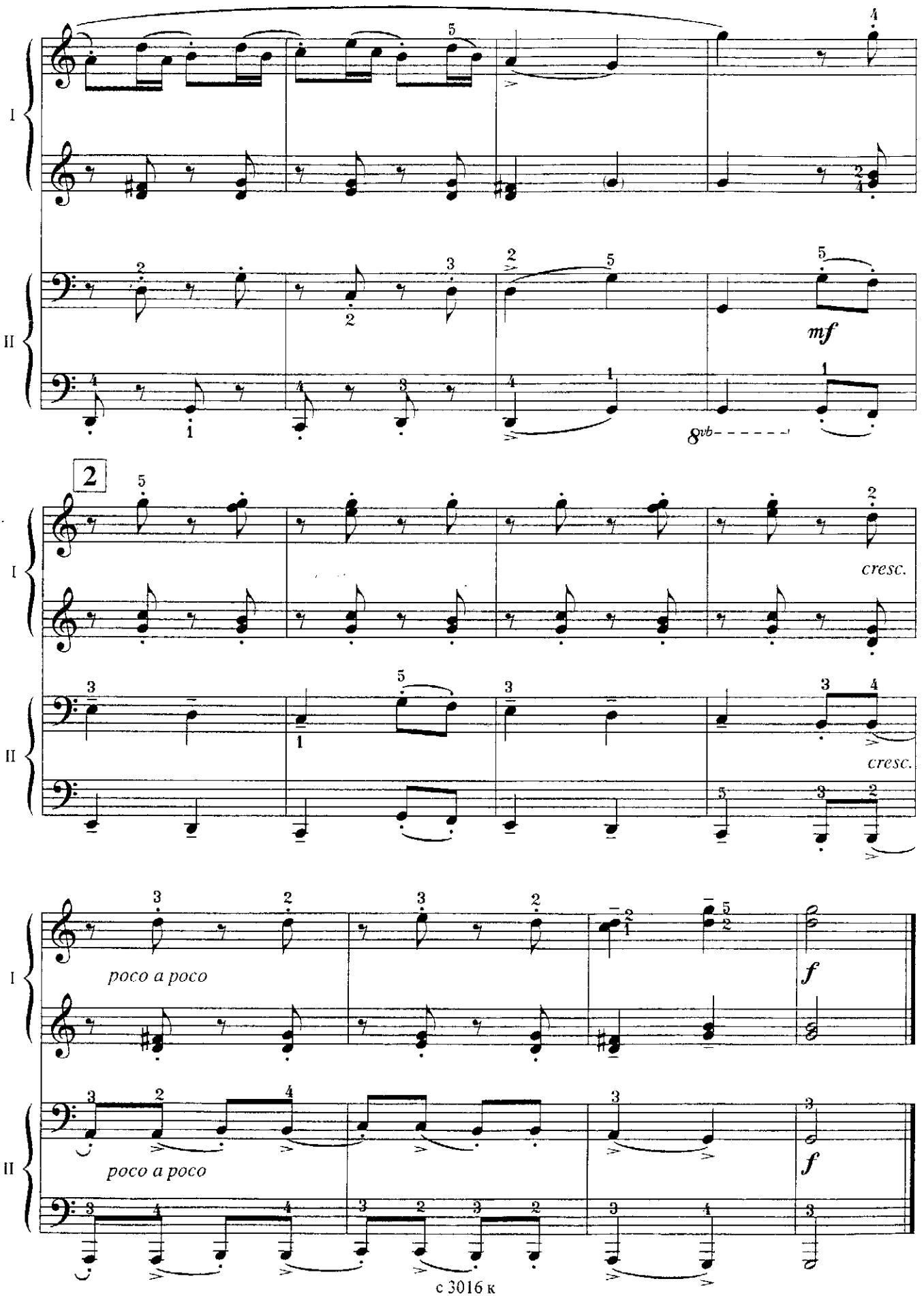
I
II
mf
8vb
2
cresc.
cresc.
poco a poco
poco a poco
f
f

ПАСТОРАЛЬ PASTORALE

Ж. Б. ВЕКЕРЛЕН
Обработка Е. ЮДИНОЙ
J. B. WECKERLIN
Arranged by E.YUDINA

Comodo (умеренно)

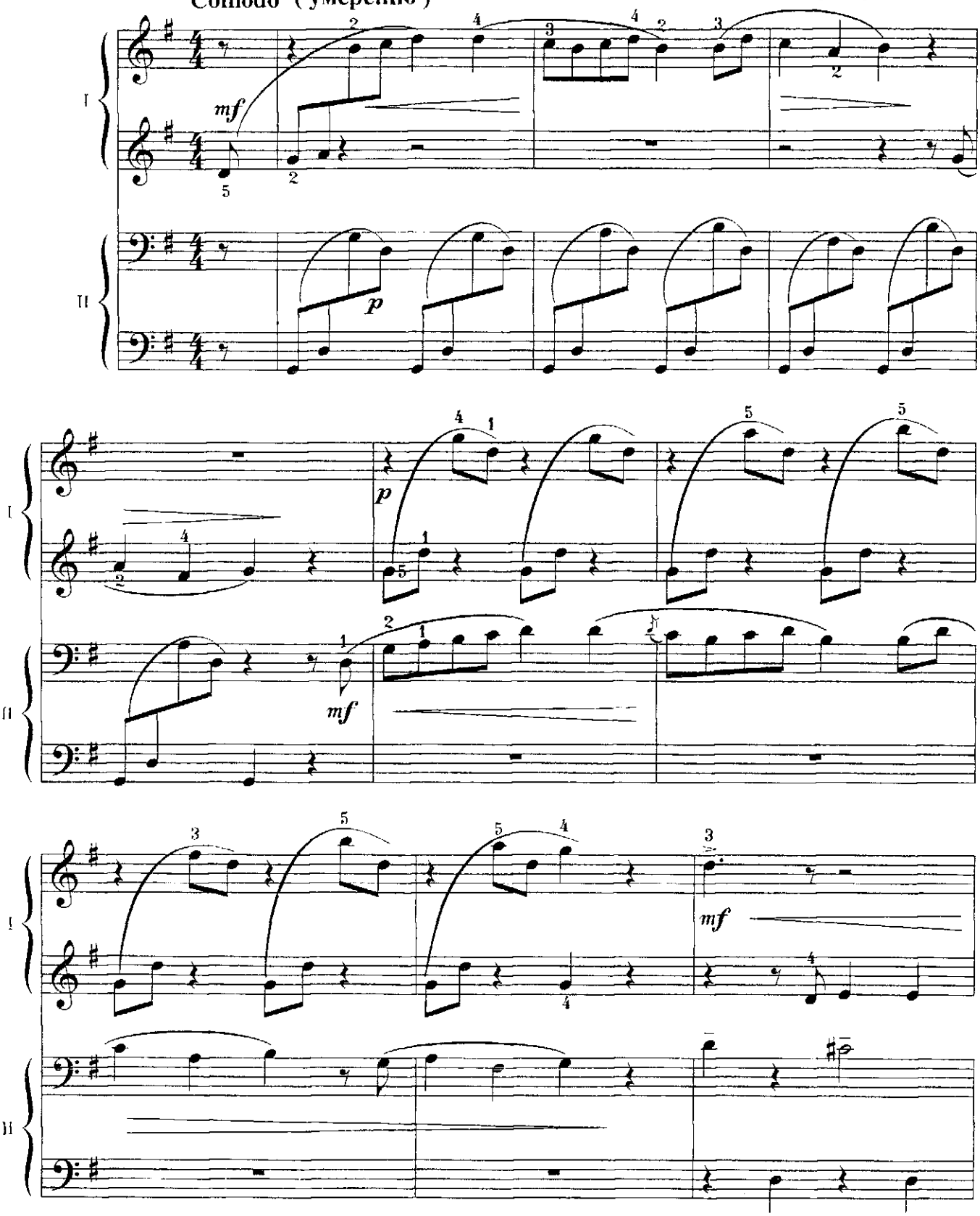

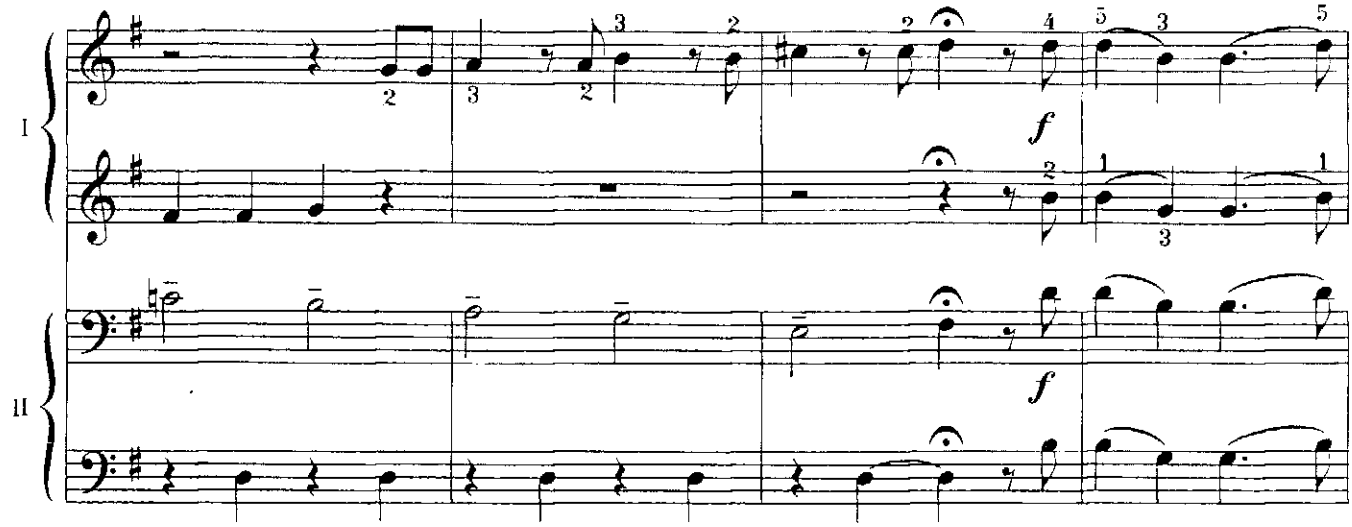
I
II
f
f

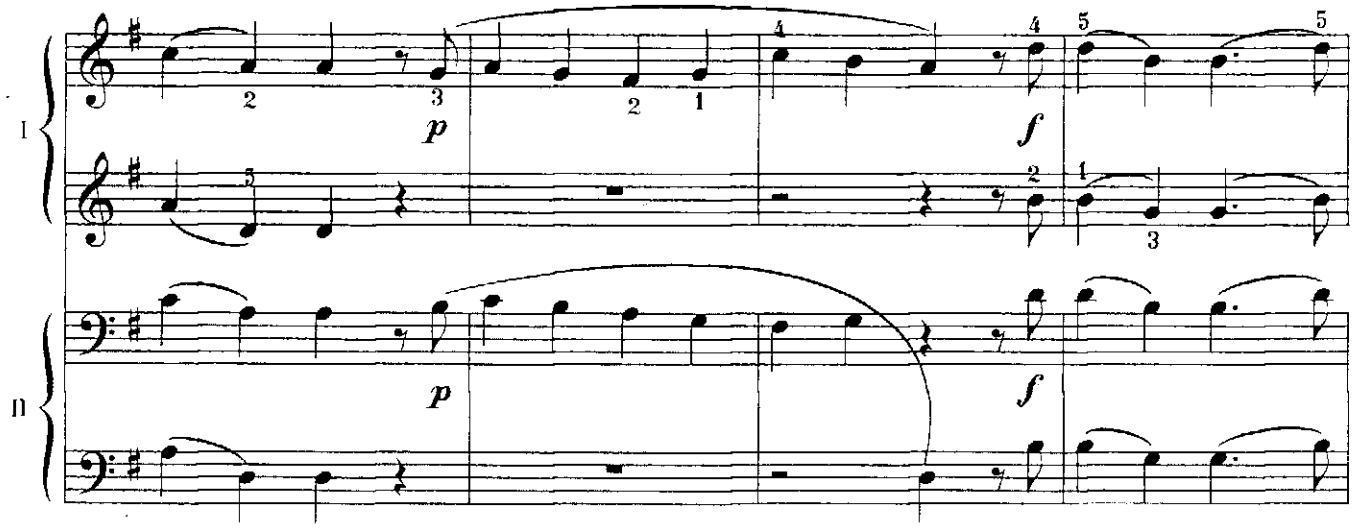
I
II
p
f
p
f

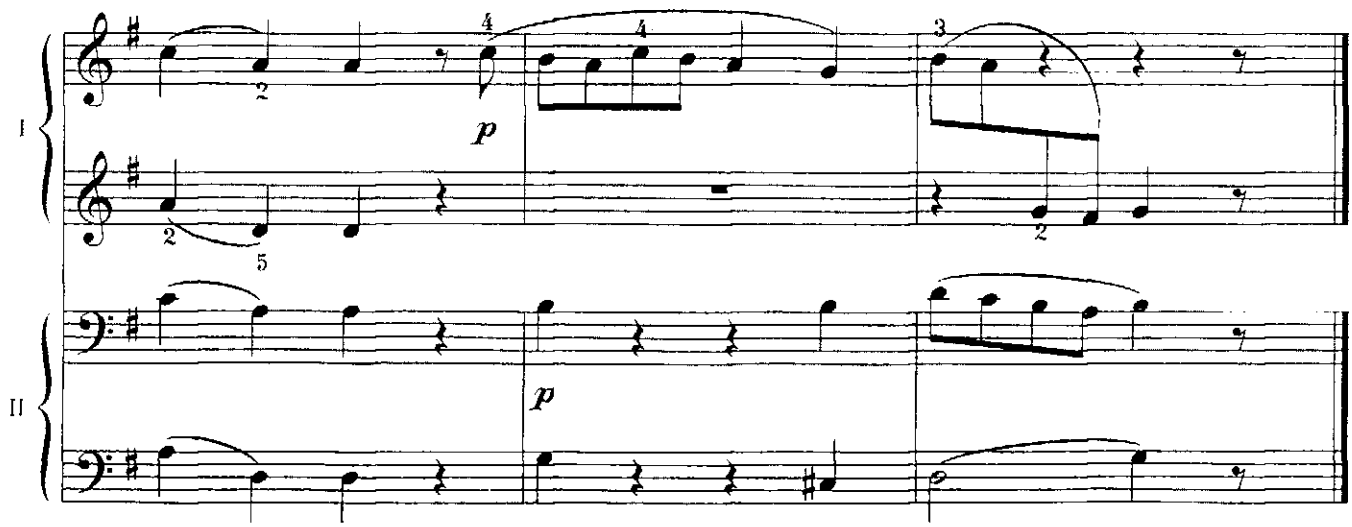
I
II
p
p

КОЛЫБЕЛЬНАЯ ПЕСНЯ LULLABY SONG

В. А. МОЦАРТ
W. A. MOZART

Andante (довольно медленно)

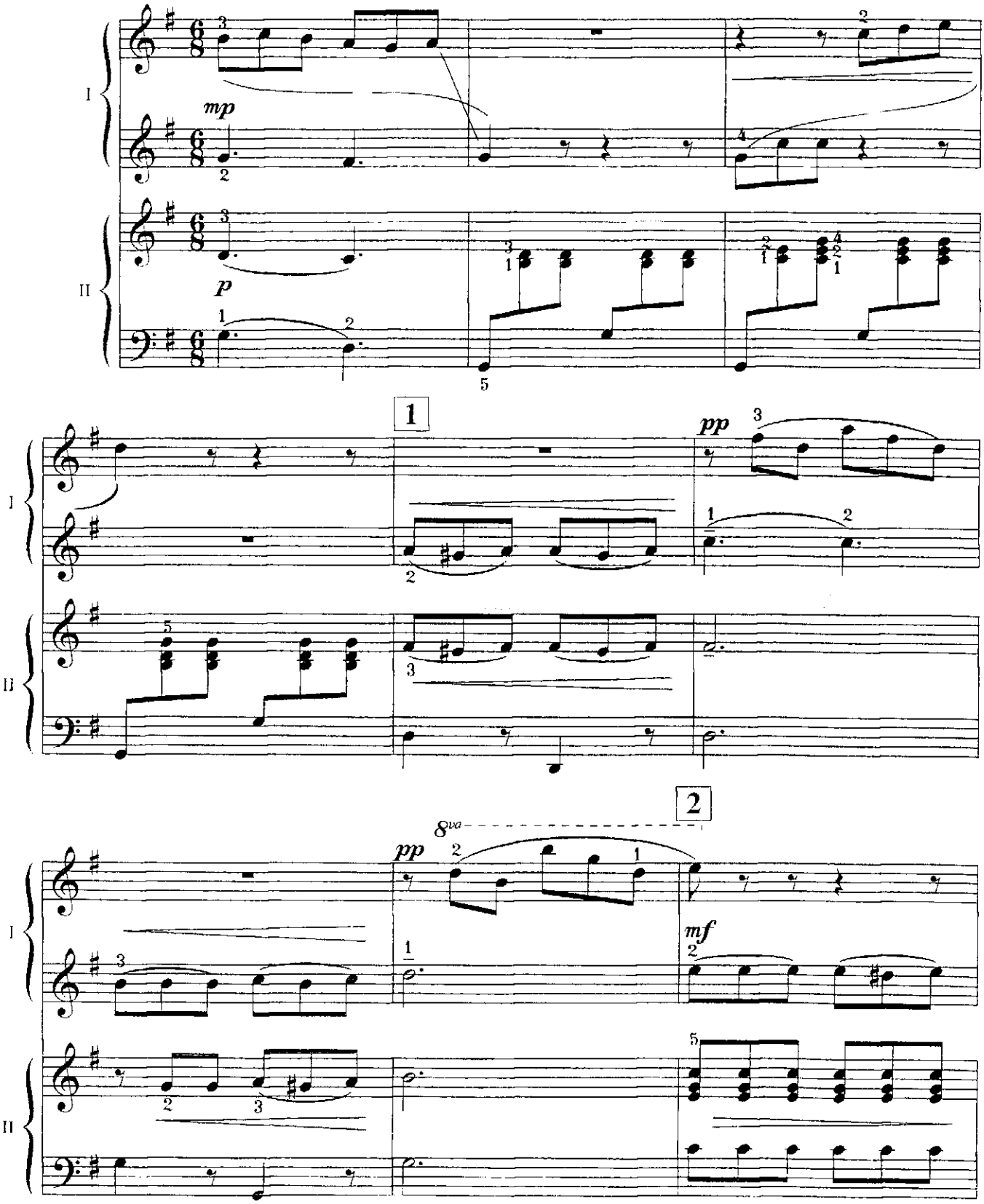

3

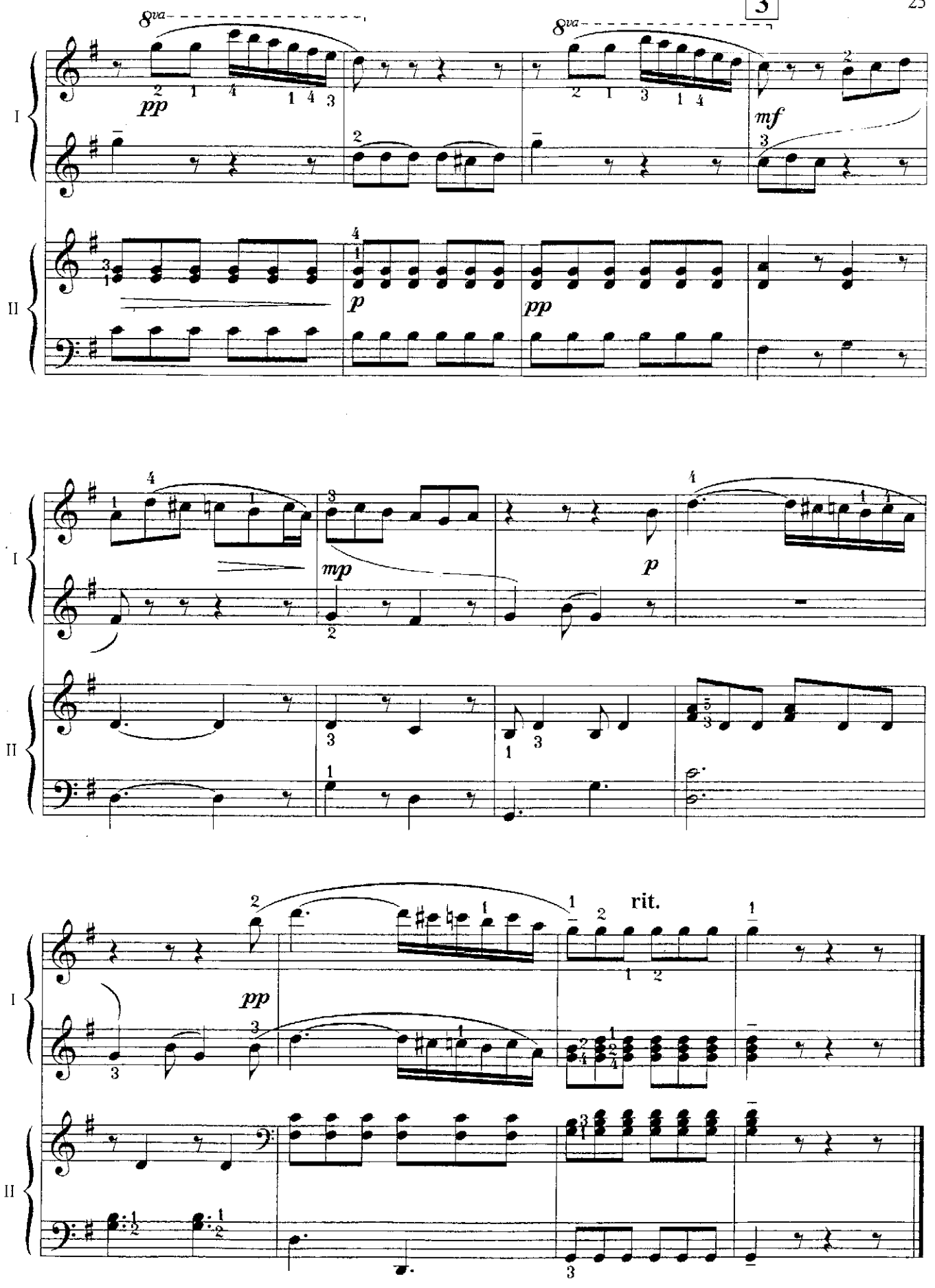

СЕНТИМЕНТАЛЬНЫЙ ВАЛЬС SENTIMENTAL WALTZ

Ф. ШУБЕРТ
F. SCHUBERT

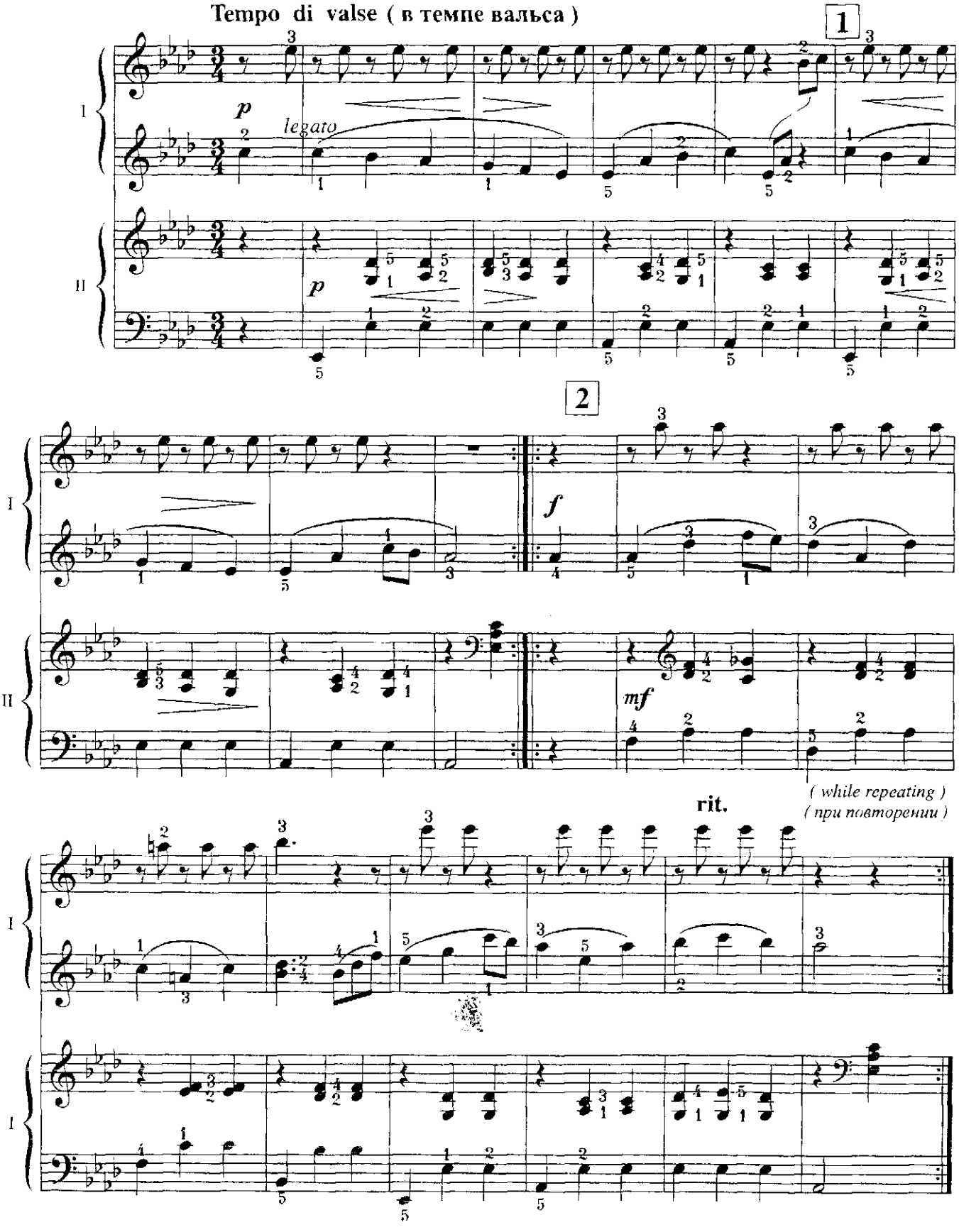

ПЕСНЯ SONG

И. БРАМС
J. BRAHMS

Vivace (живо)

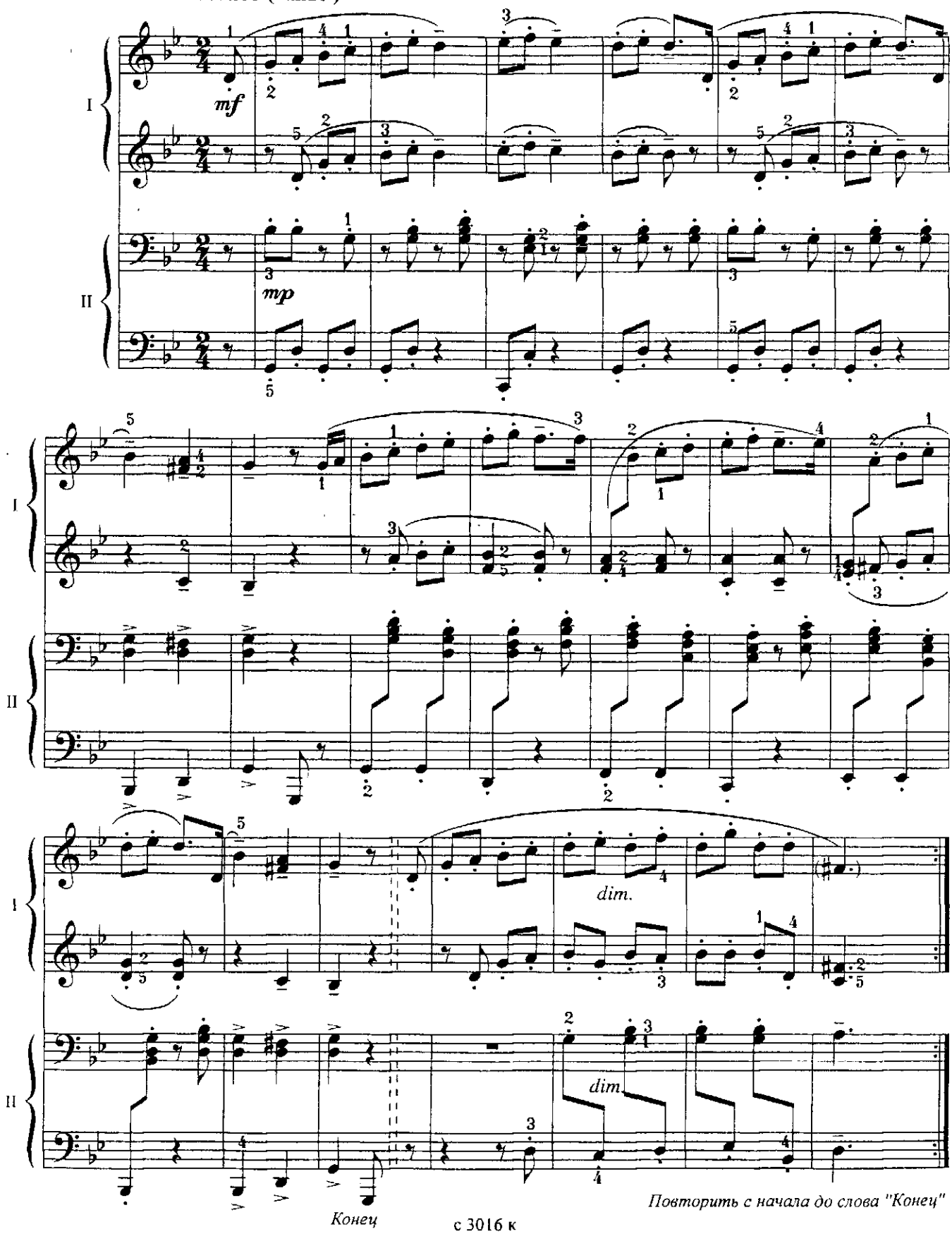

Конец

Повторить с начала до слова "Конец"

МАРШ MARCH

М. ИВАНОВ-РАДКЕВИЧ
M. IVANOV-RADKEVICH

Moderato (умеренно)

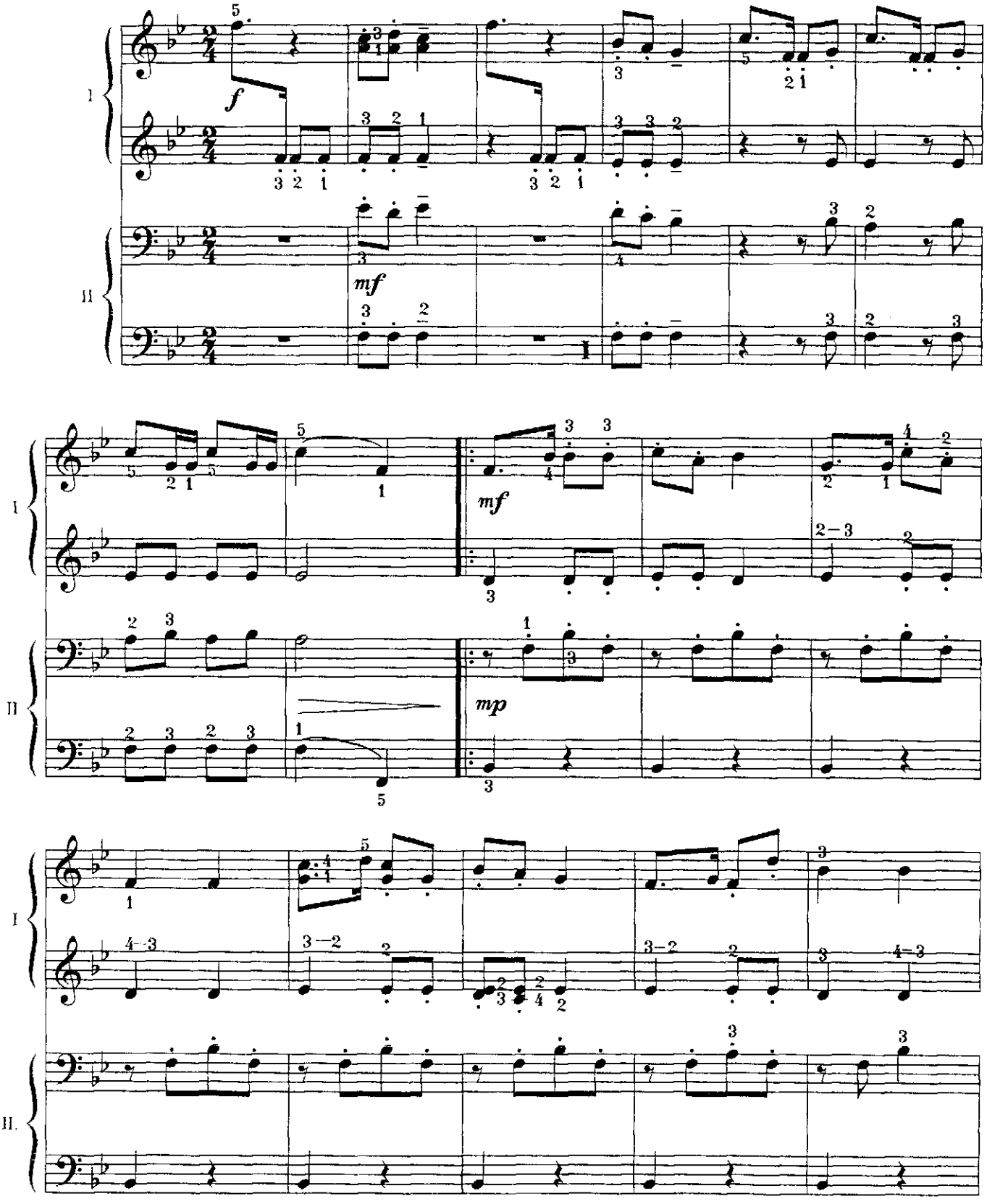

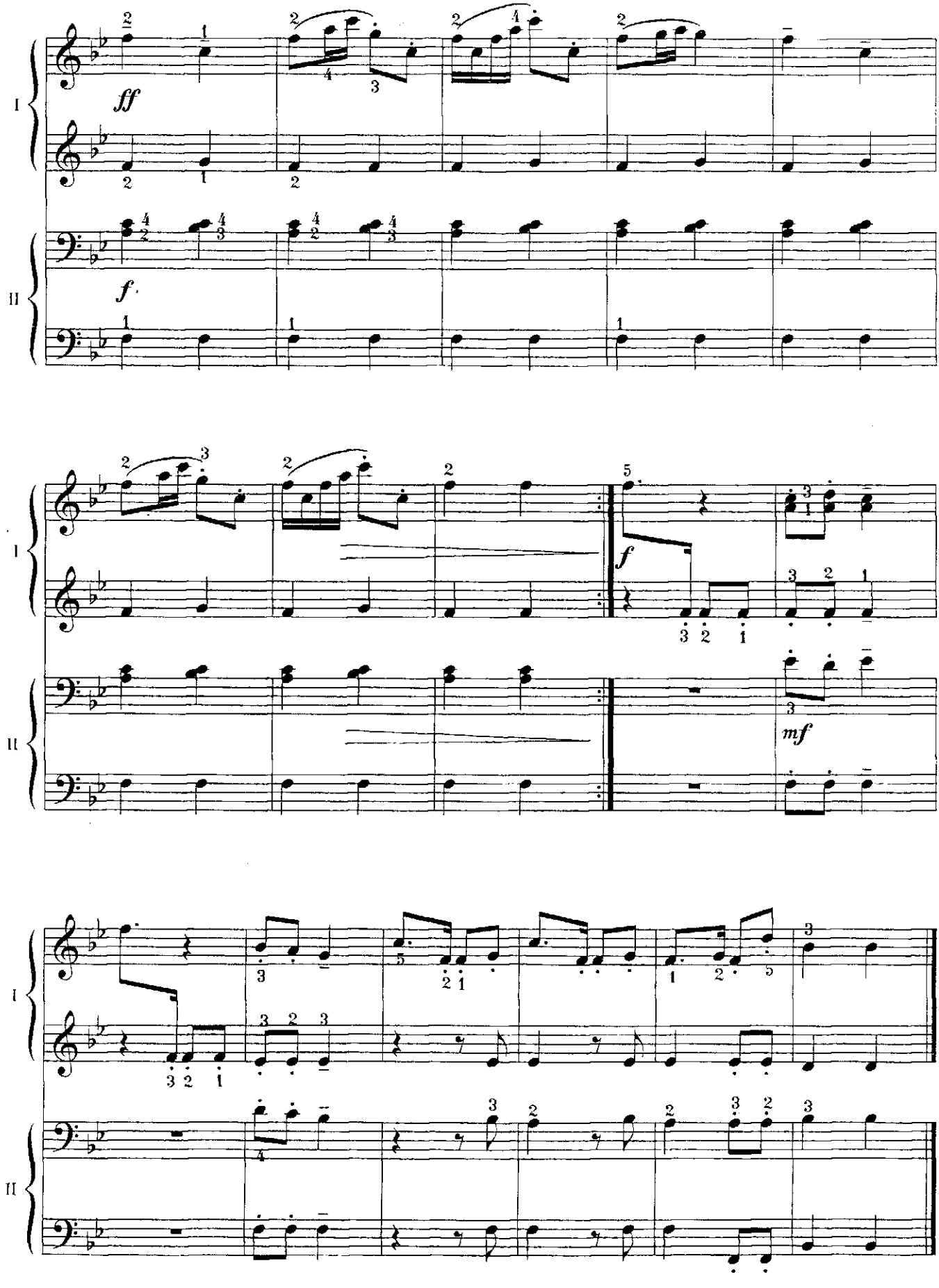

с 3016 к

ПЕСНЯ ГАННЫ

Из оратории "Времена года"

SONG OF HANNA

From the oratorium "The Seasons"

Й. ГАЙДН
J. HAYDN

Moderato (умеренно)

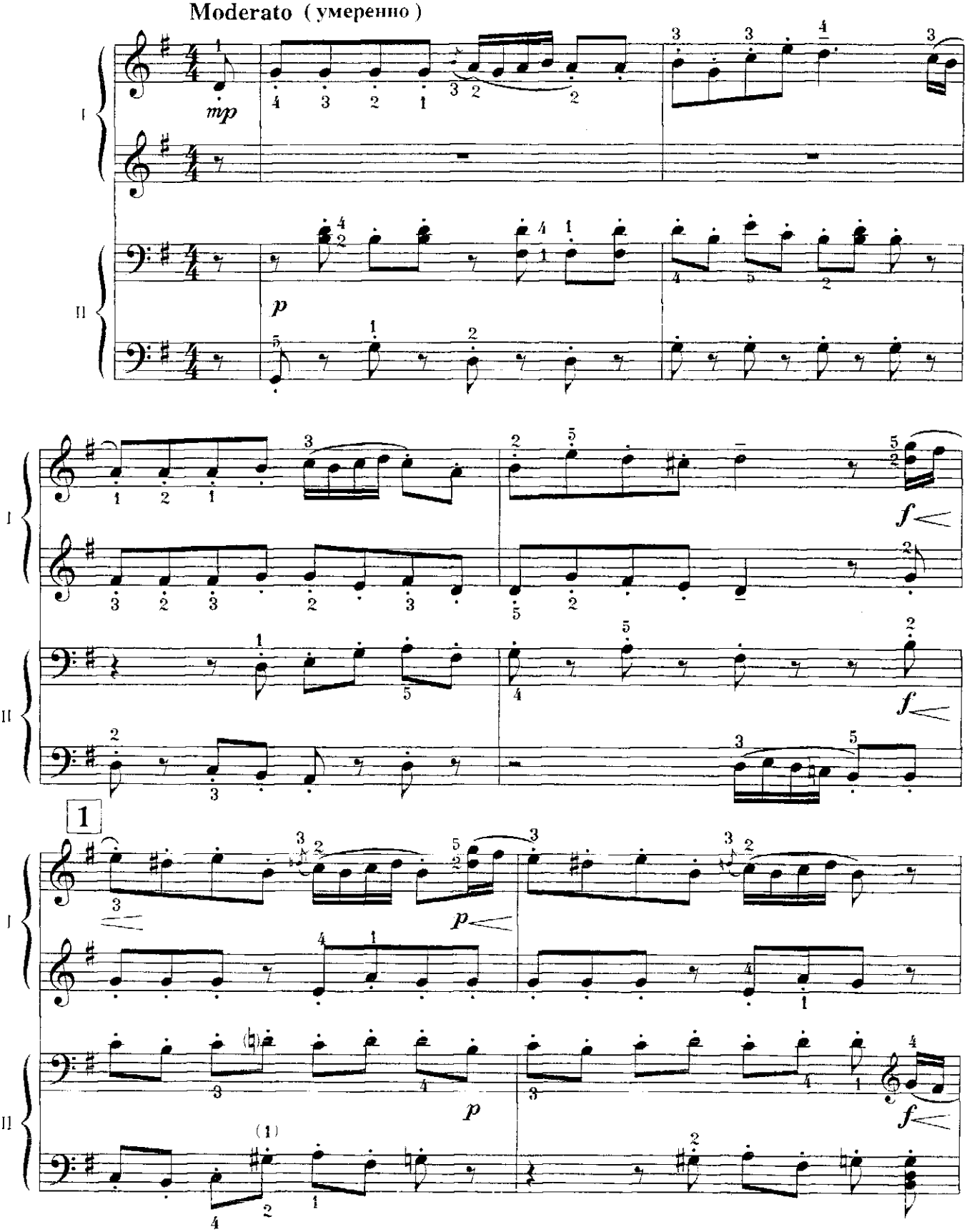

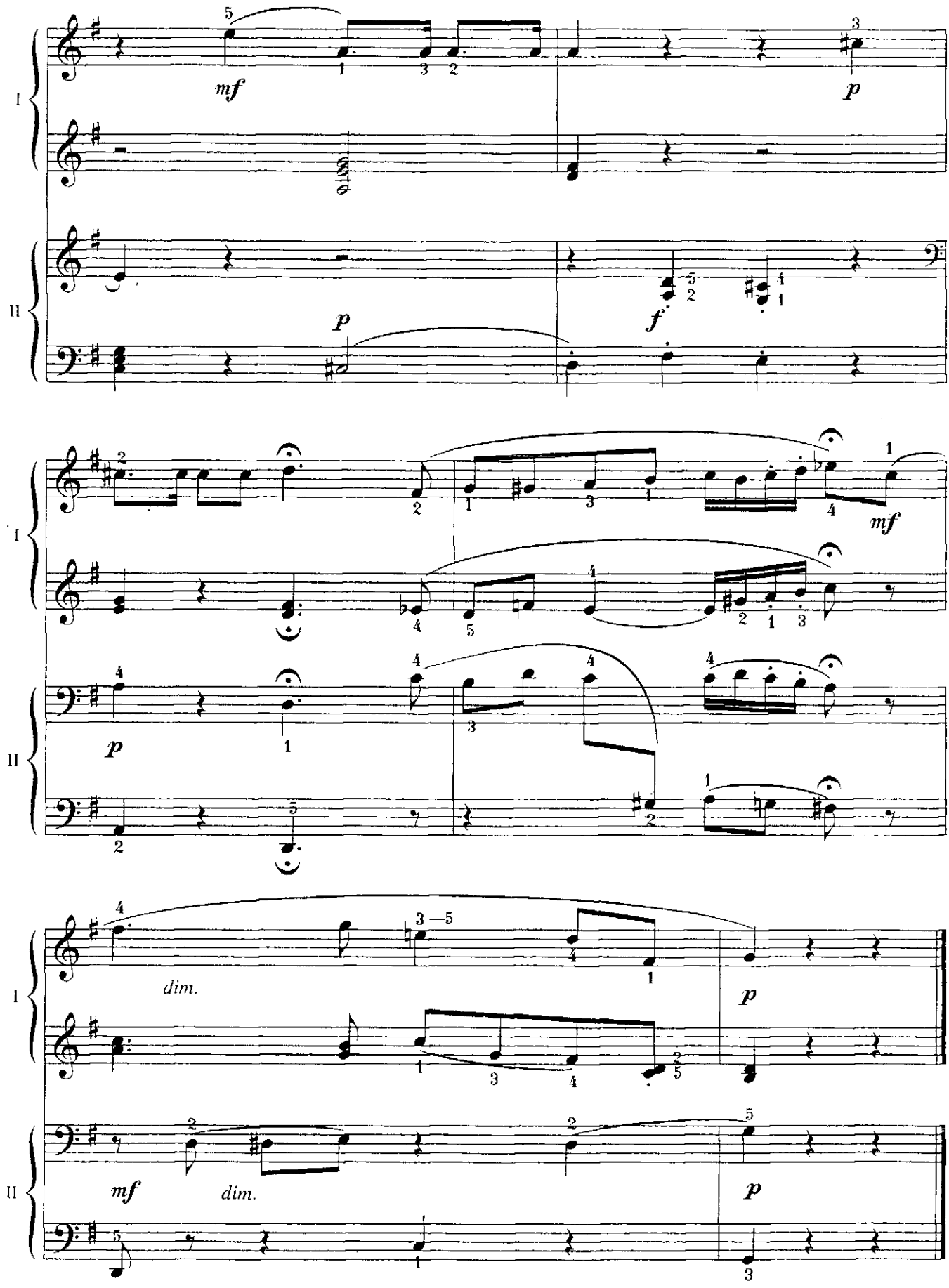
I
II
mf
p
f
dim.

ТРИ НЕМЕЦКИХ ТАНЦА THREE GERMAN DANCES

I

Й. ГАЙДН
J. HAYDN

Allegretto (довольно скоро)

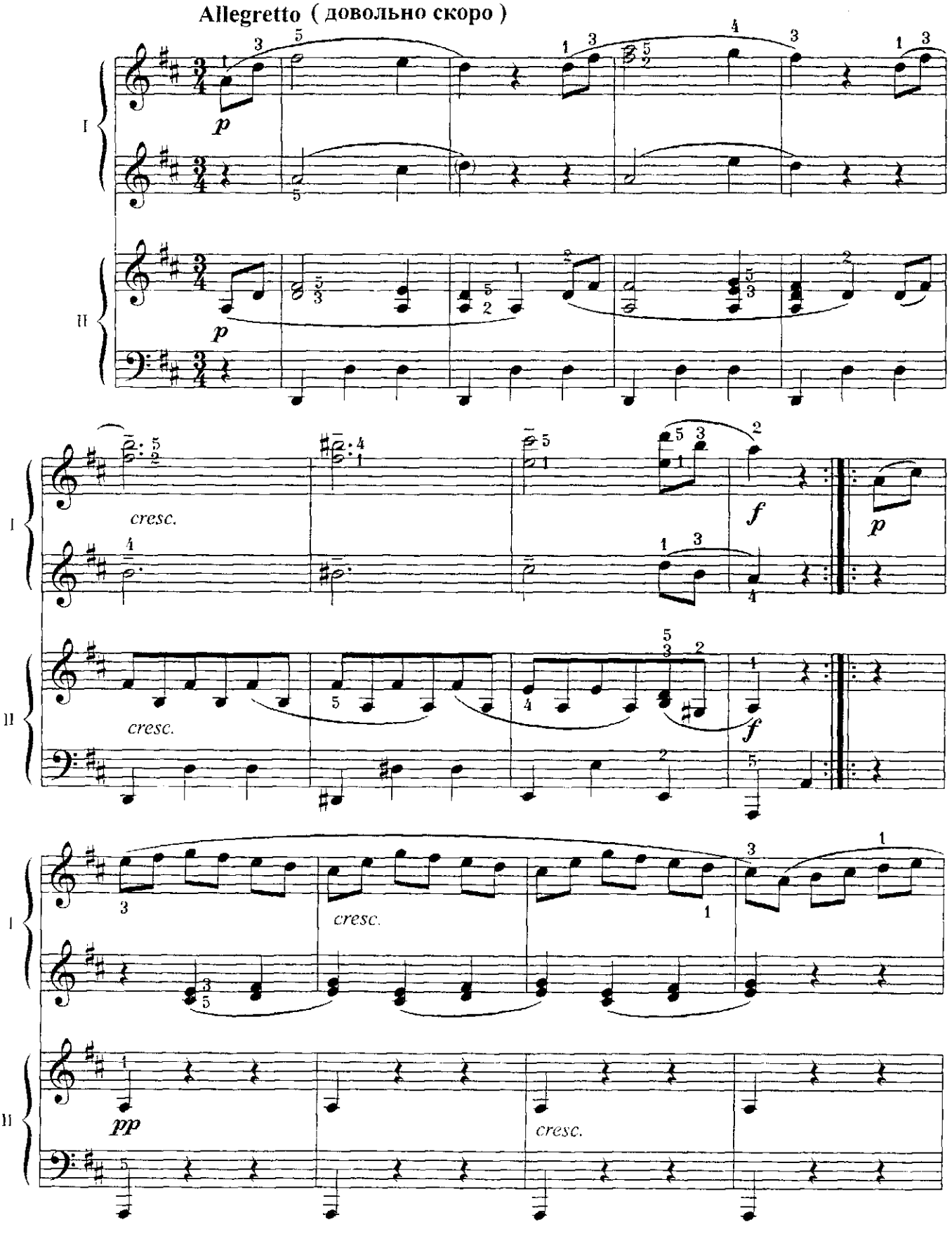

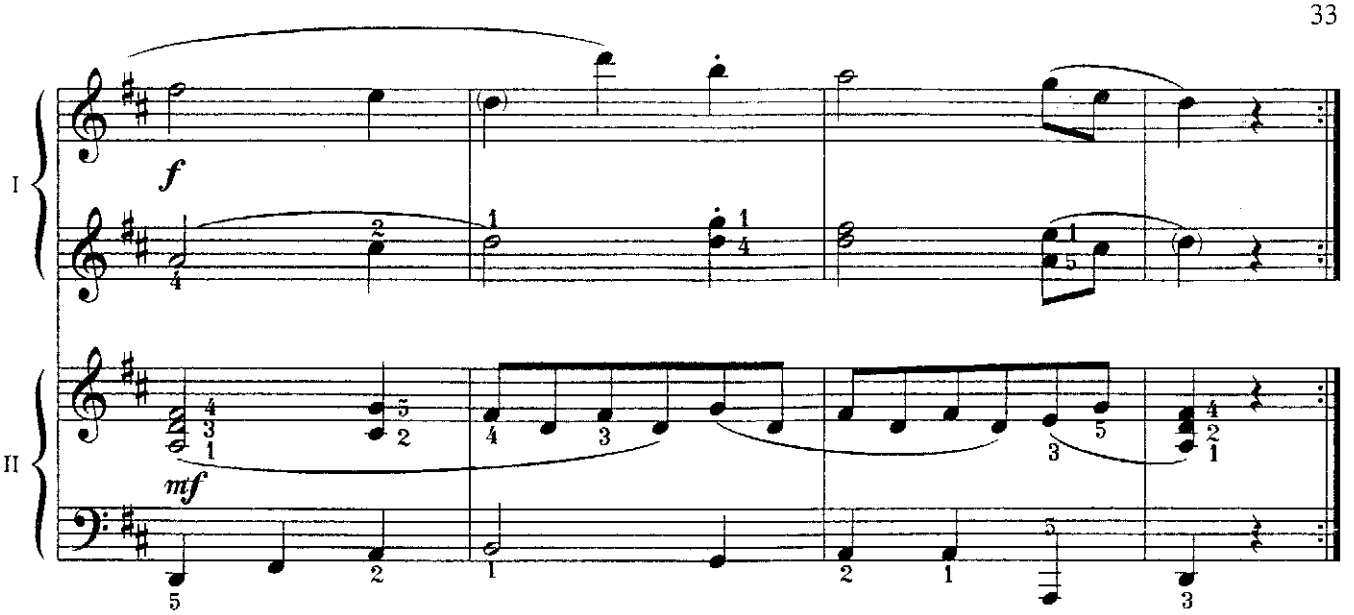

II

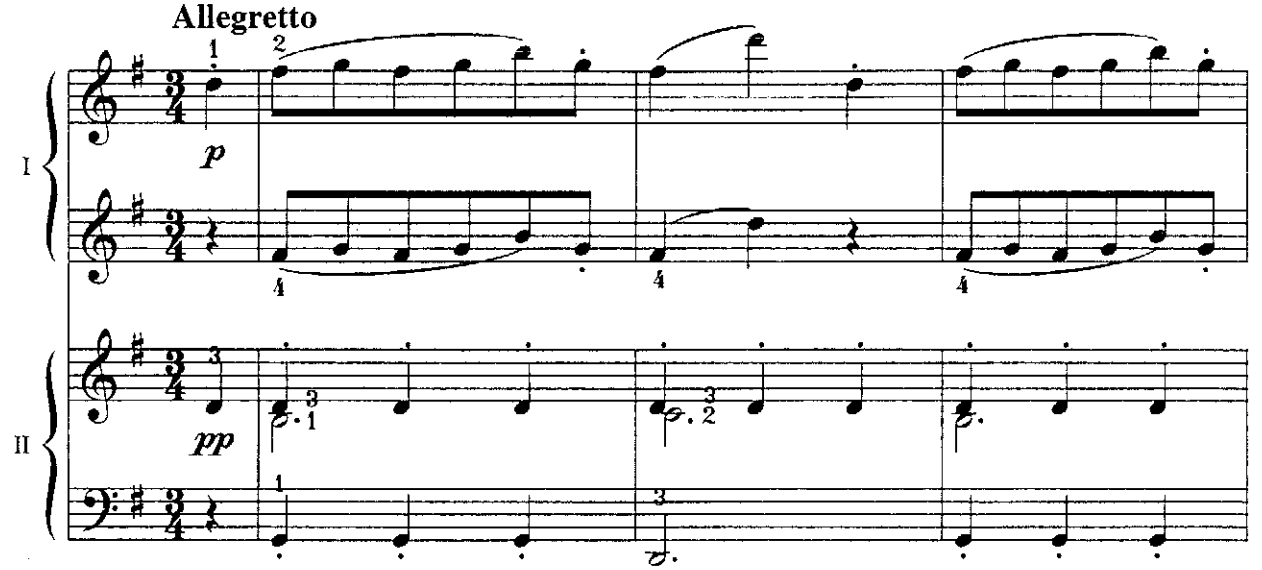

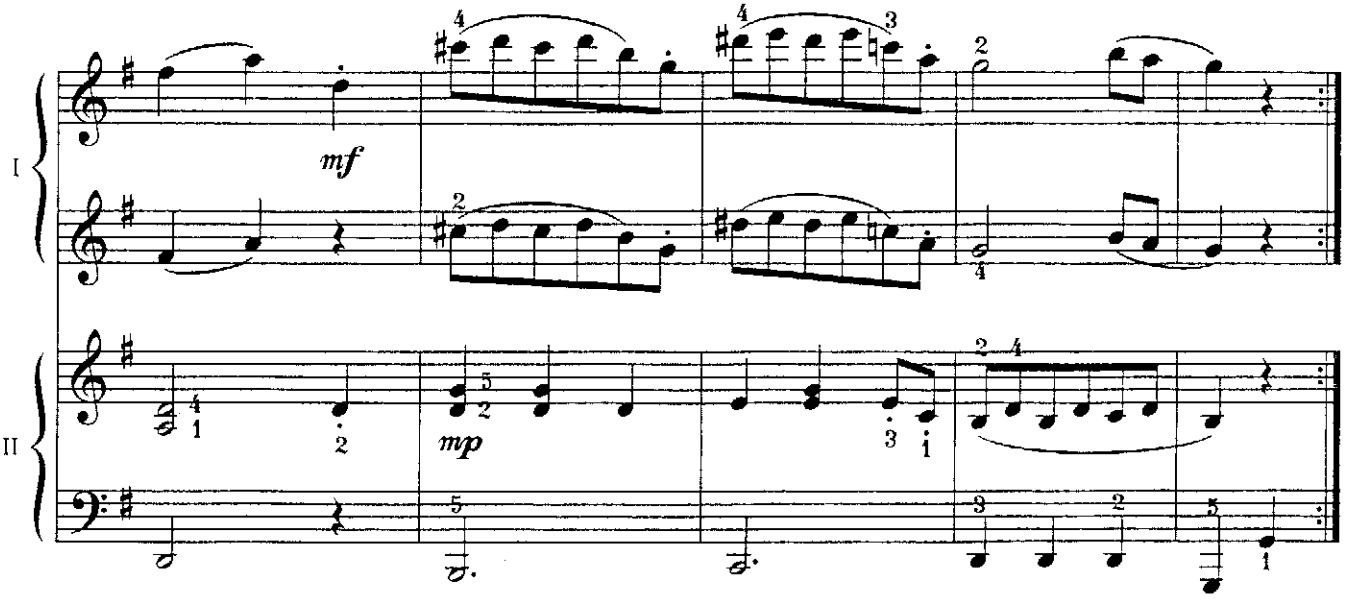

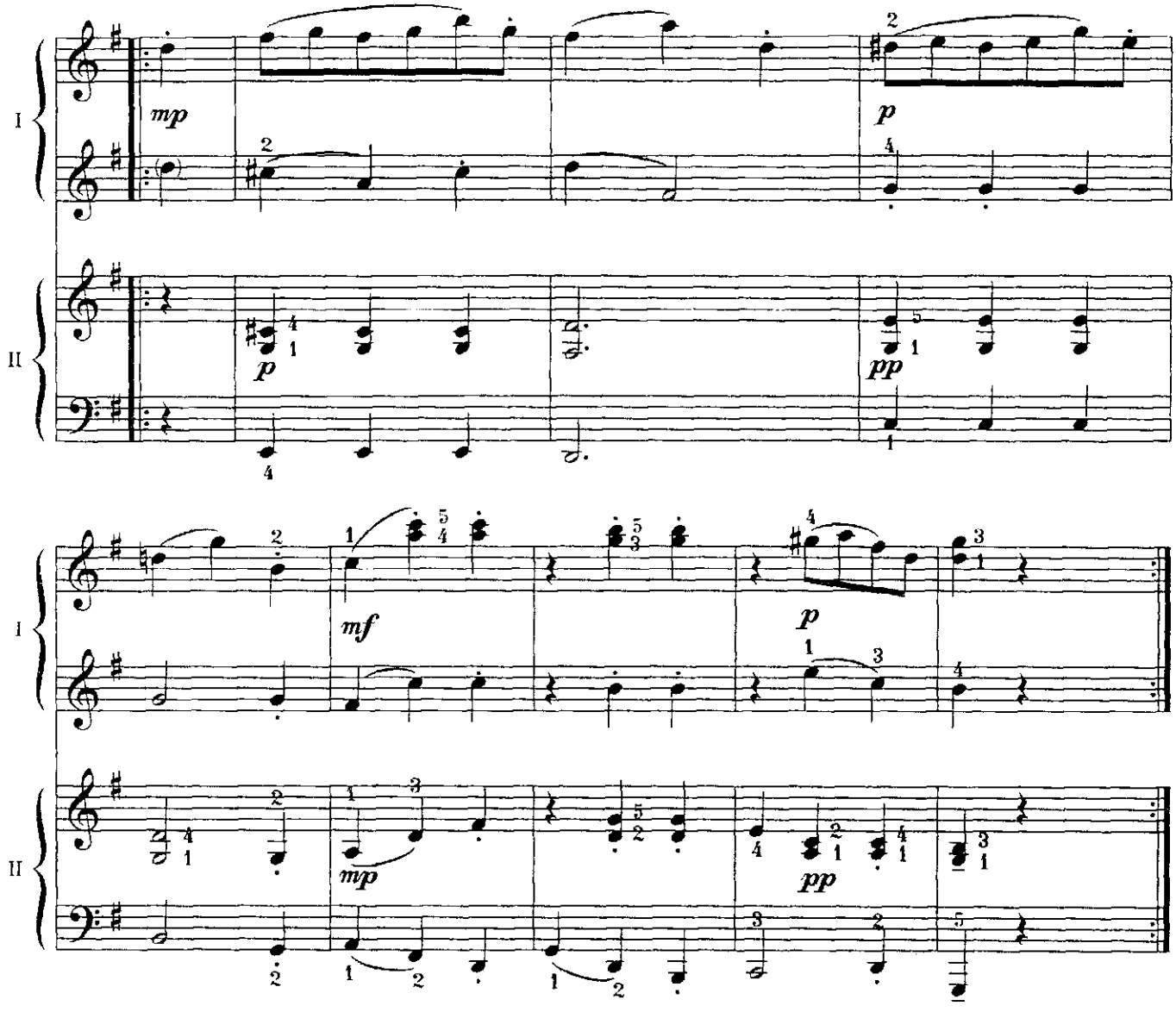

III

Allegretto

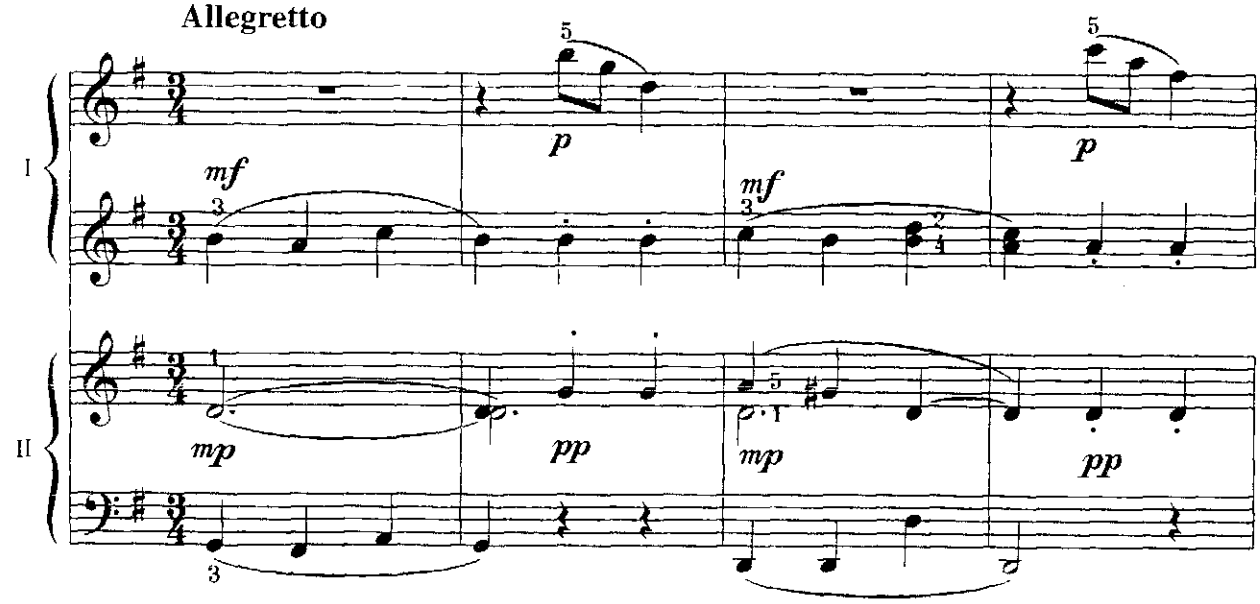

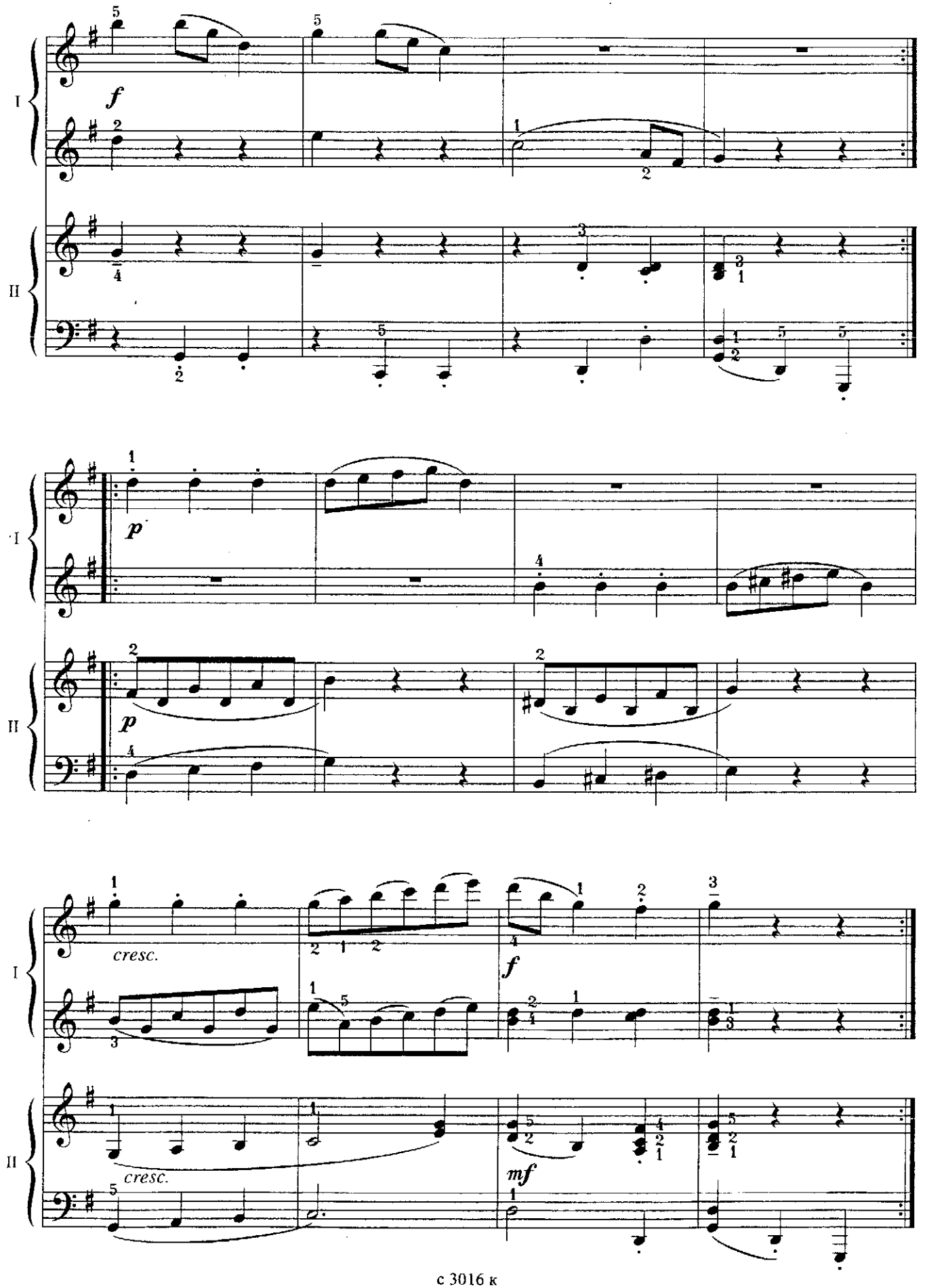
I
II
f
p
p
cresc.
f
cresc.
mf

ANDANTE

Из симфонии "Сюрприз"

From the symphony " La Surprise "

Й. ГАЙДН
J. HAYDN

Andante (умеренно)

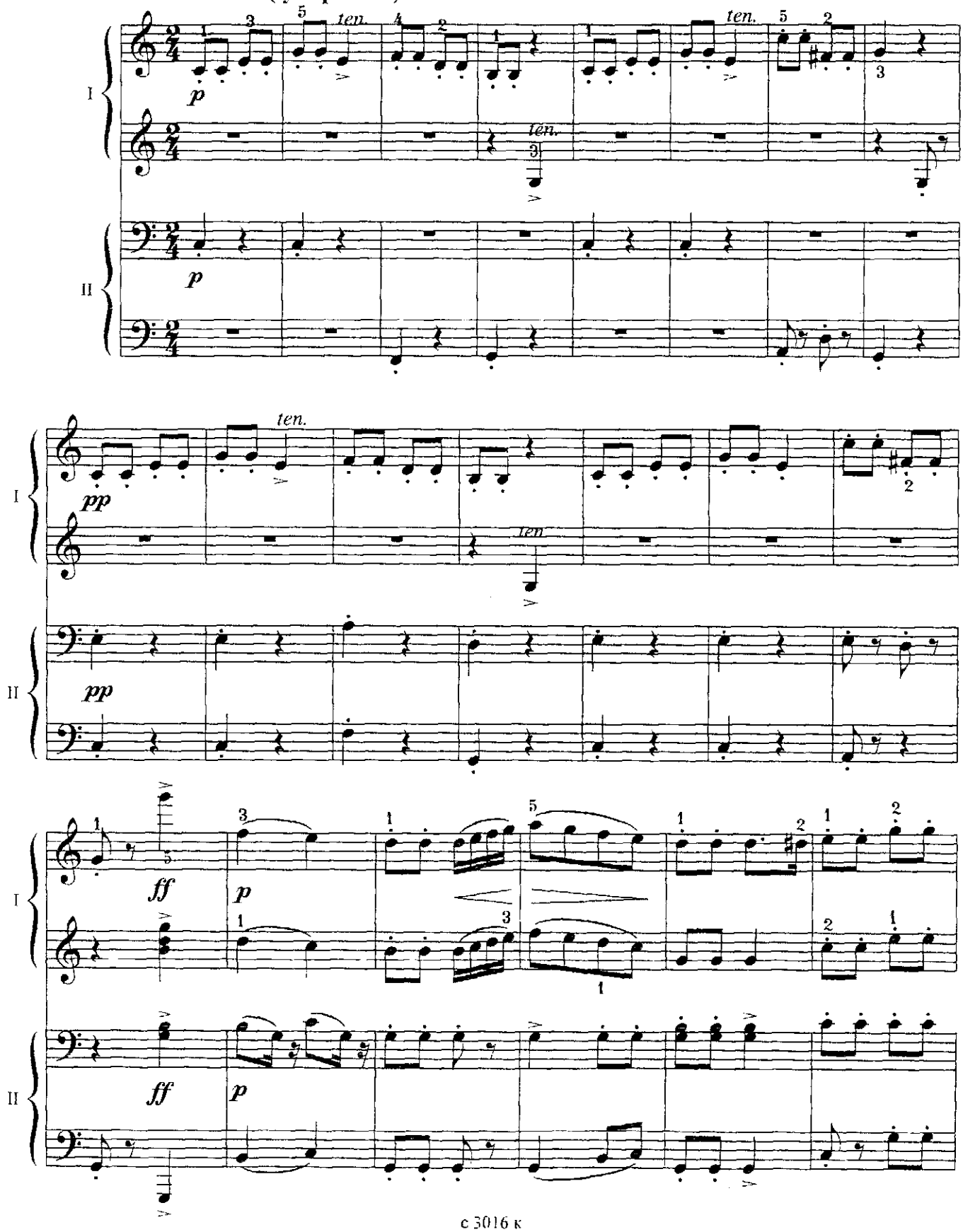

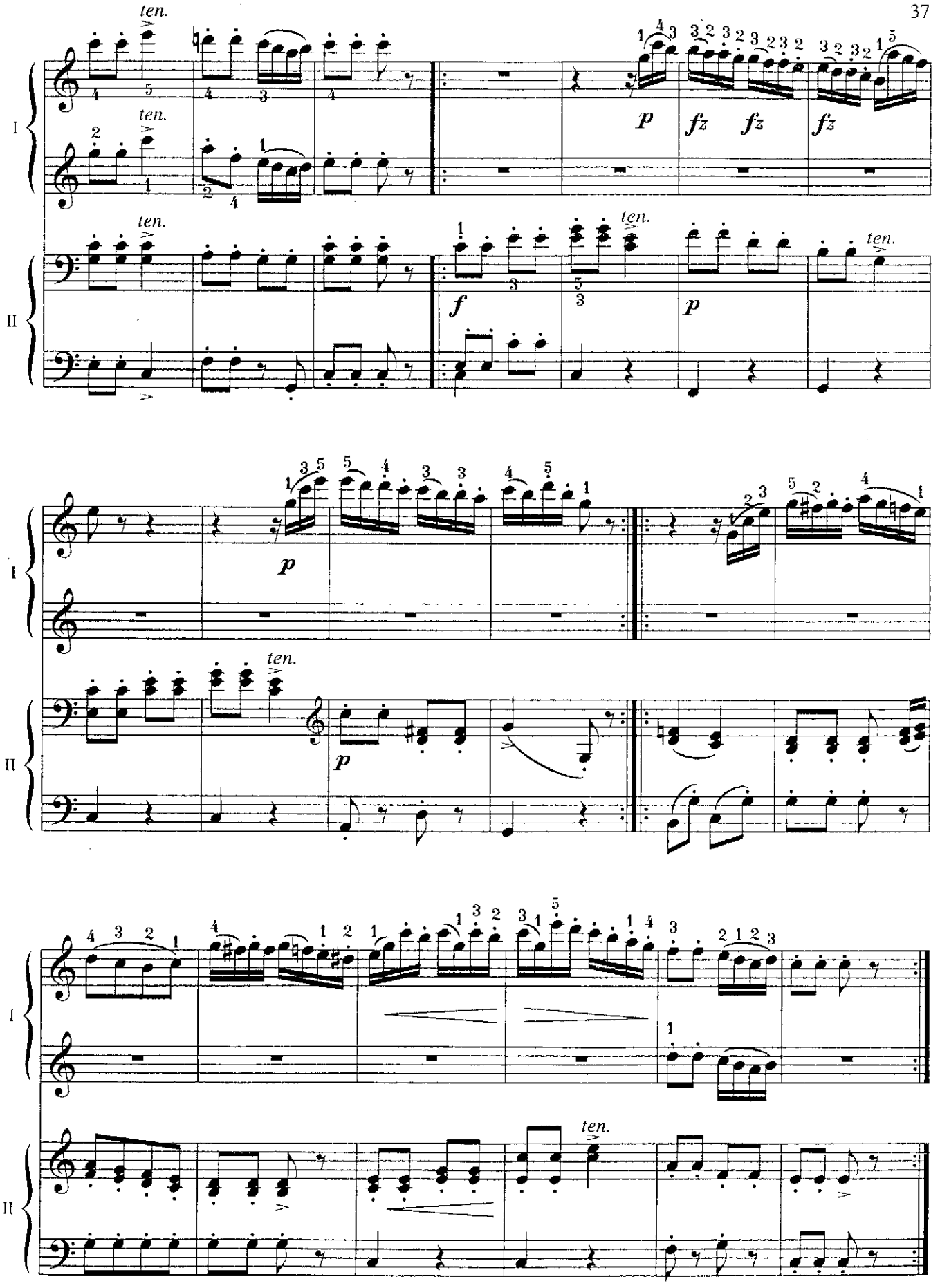
ten.
I
II
p
fz
fz
fz
f
p

РОМАНС

Из симфонии "Рейн"

ROMANCE

From the symphony "La Rein"

Й. ГАЙДН
J. HAYDN

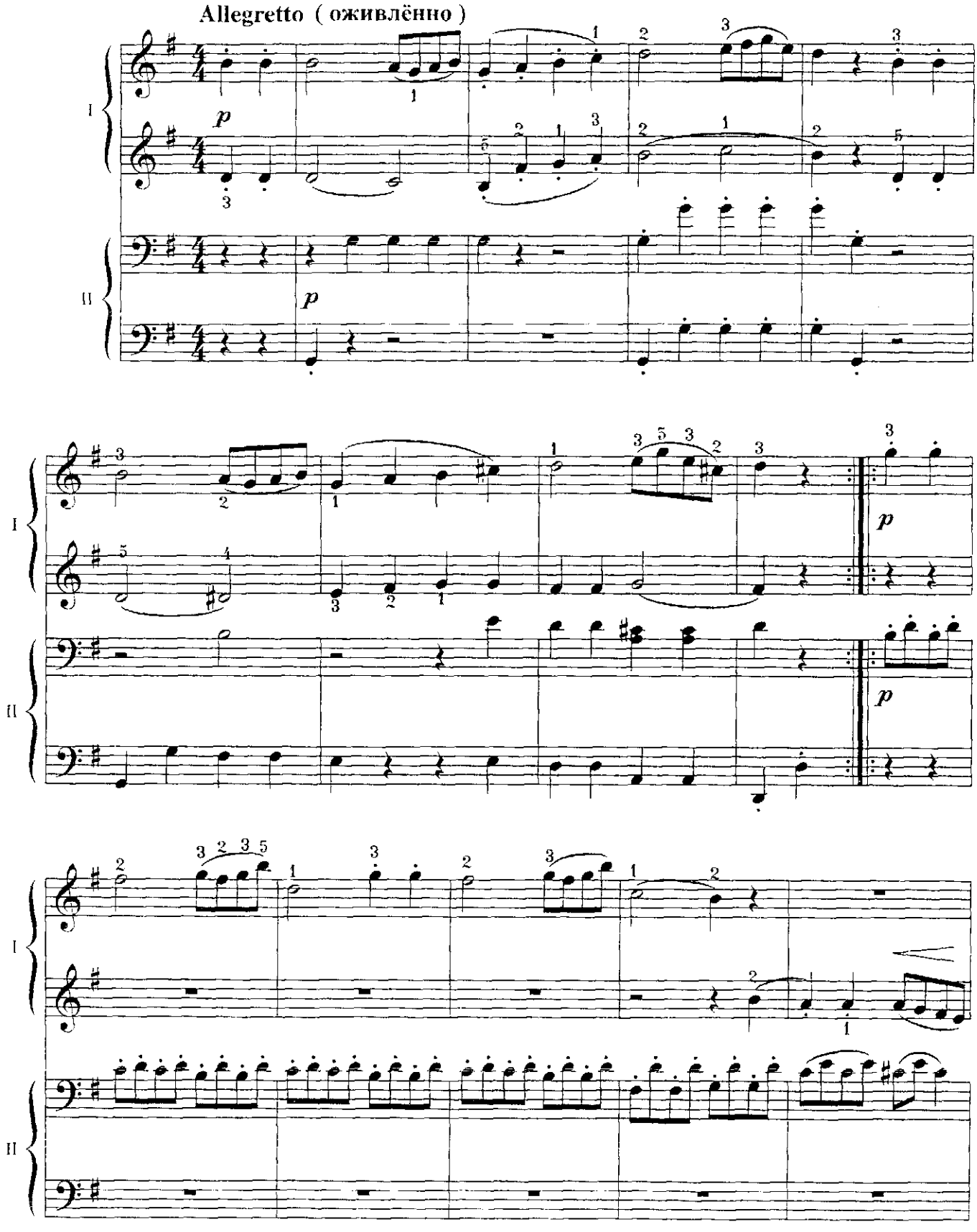

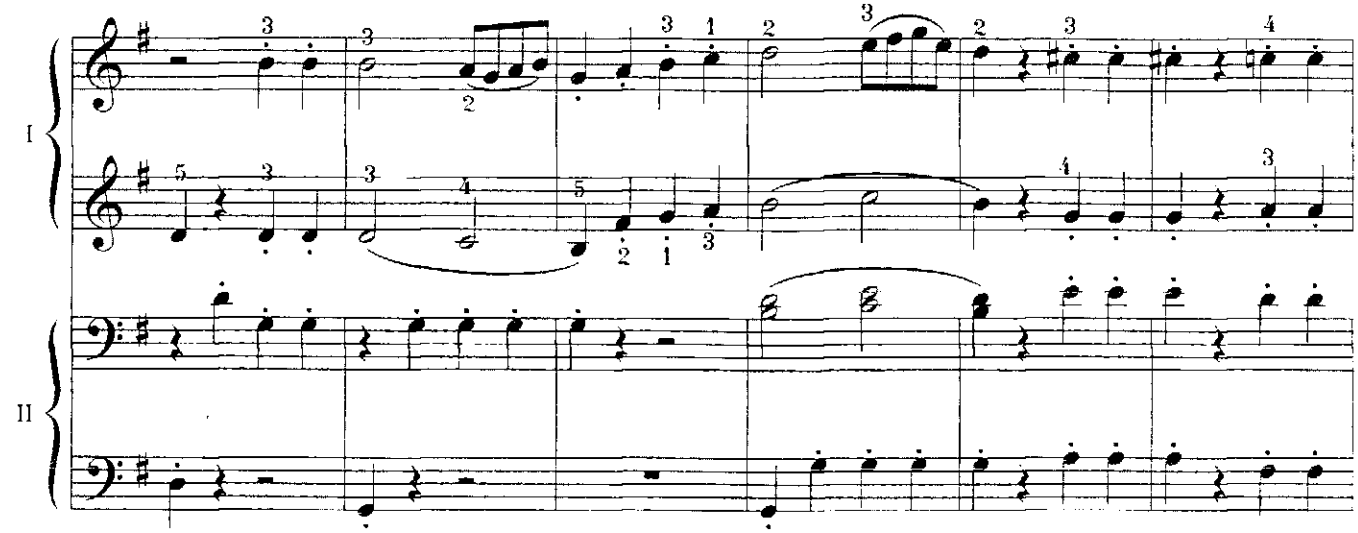
I
II

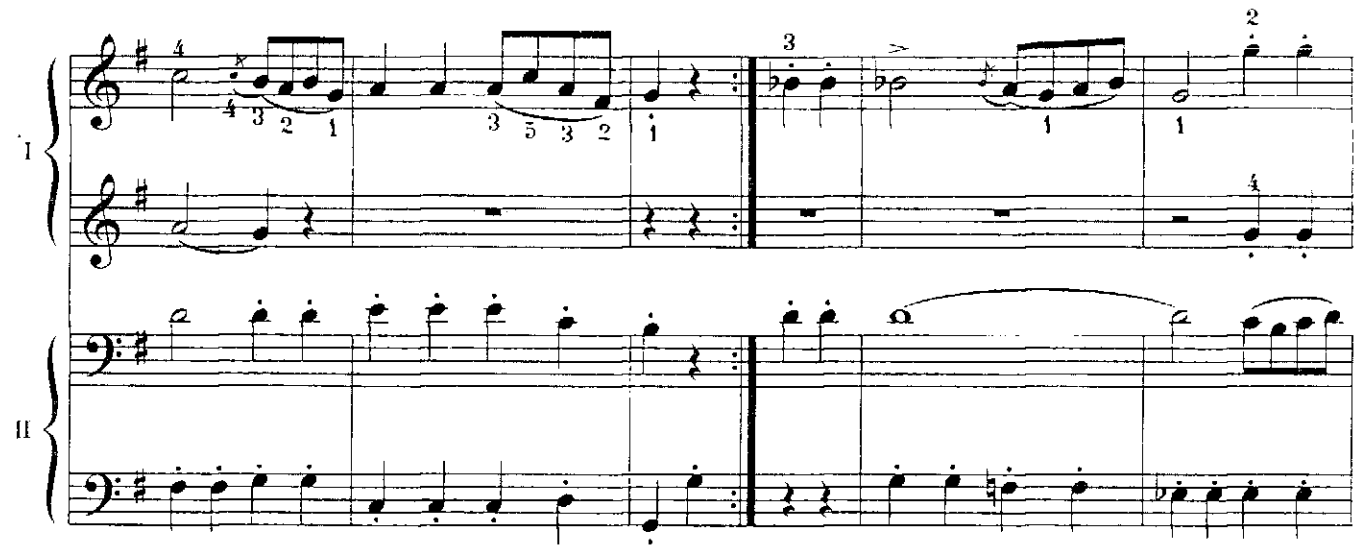
I
II

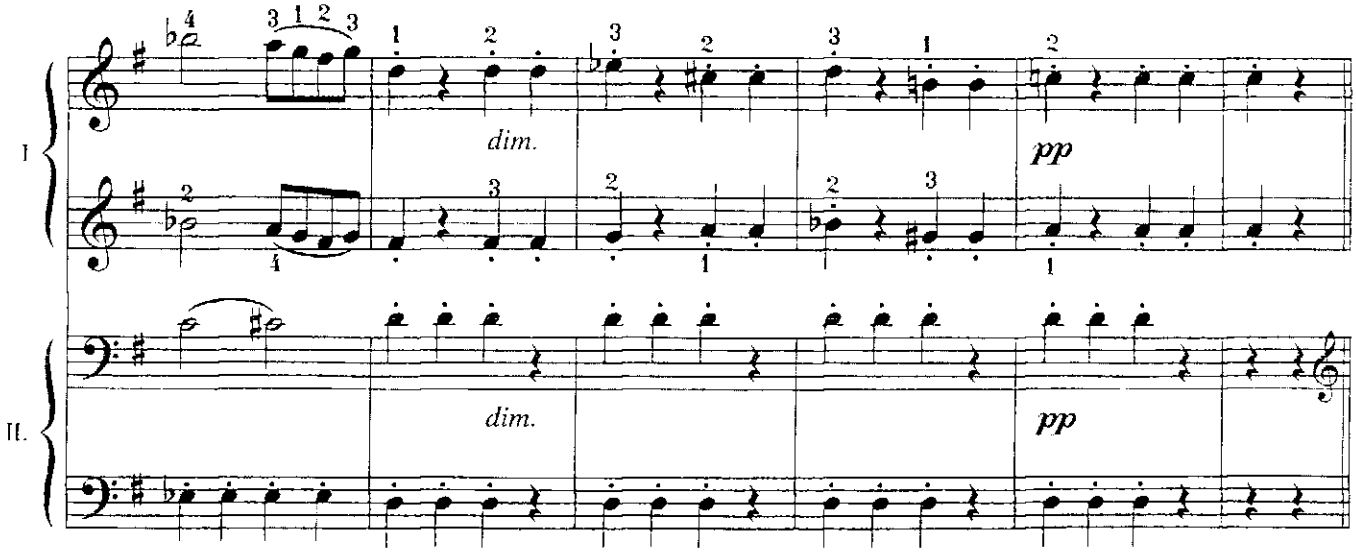
I
II.
dim.
dim.
pp
pp

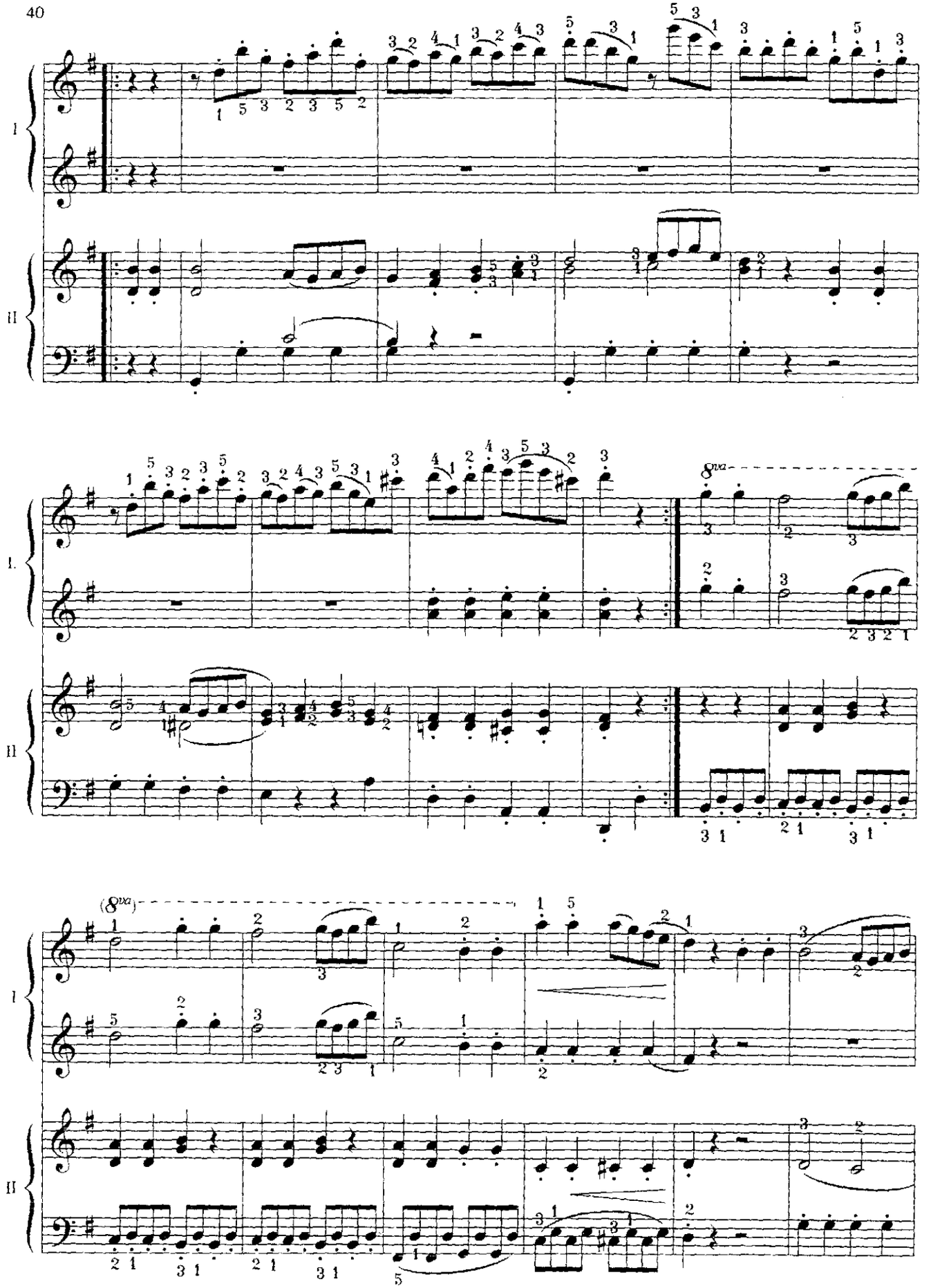
I
II
I.
II
I
II
(8va)
8va

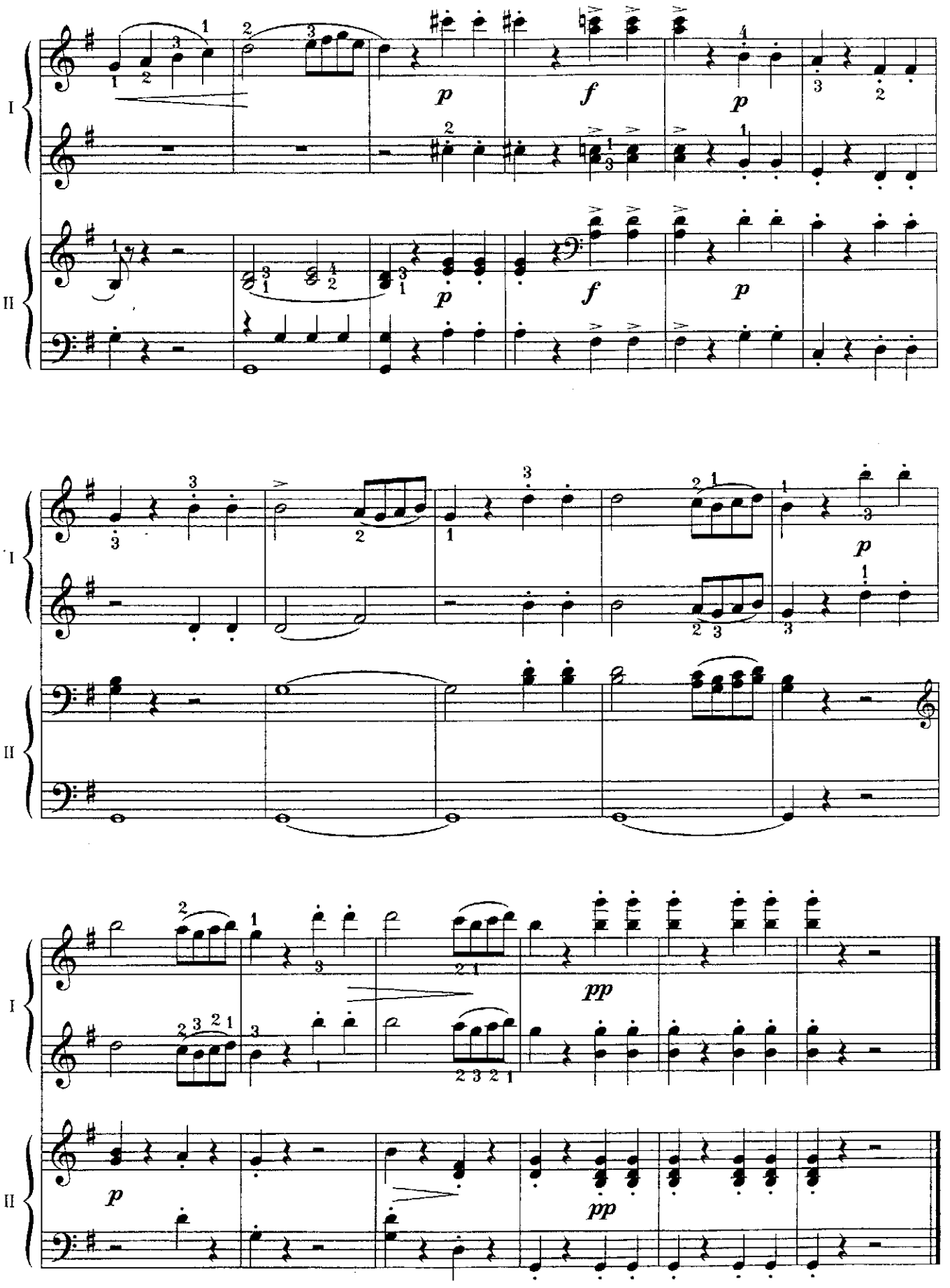
I
II
p
f
p
p
f
p
I
II
p
p
I
II
pp
p
pp

СЕРЕНАДА SERENADE

Й. ГАЙДН
J. HAYDN

Andante cantabile (медленно, певуче)

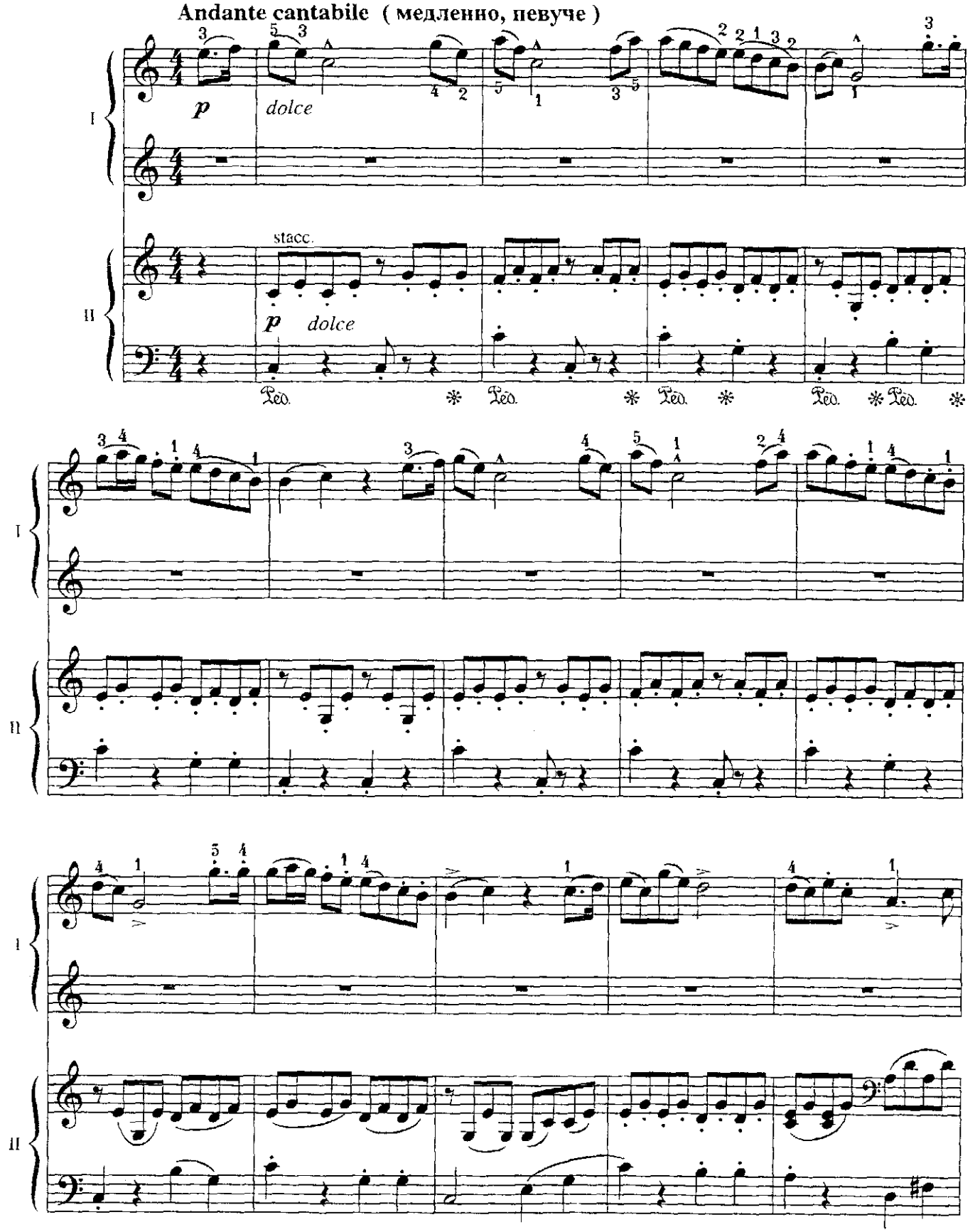

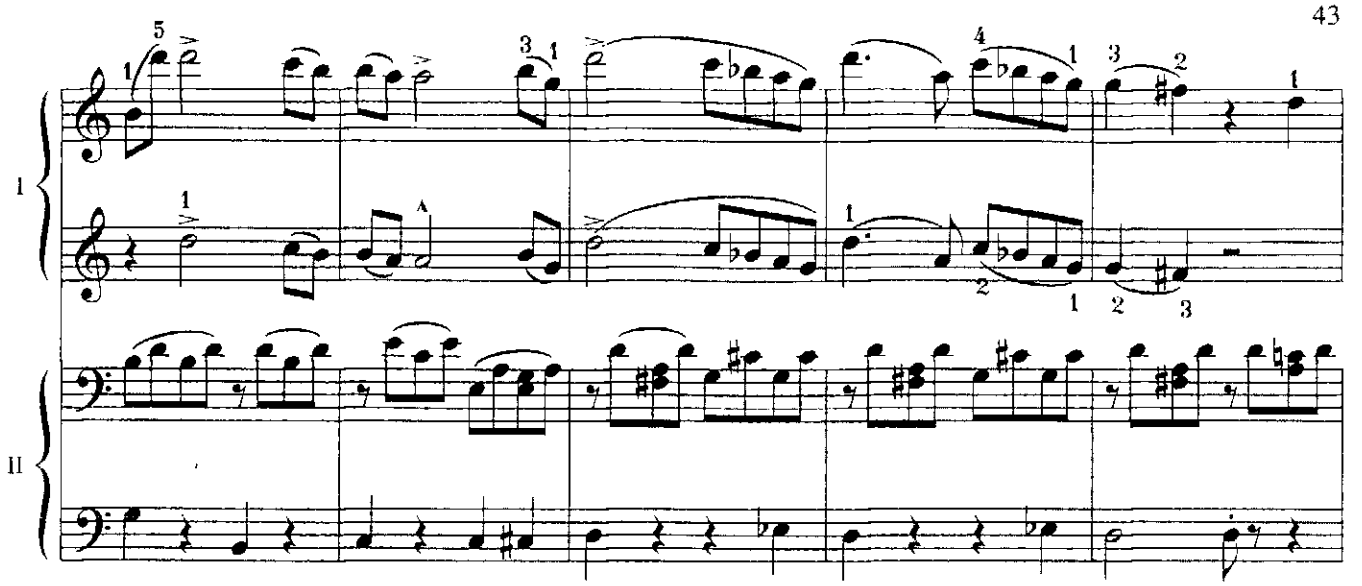

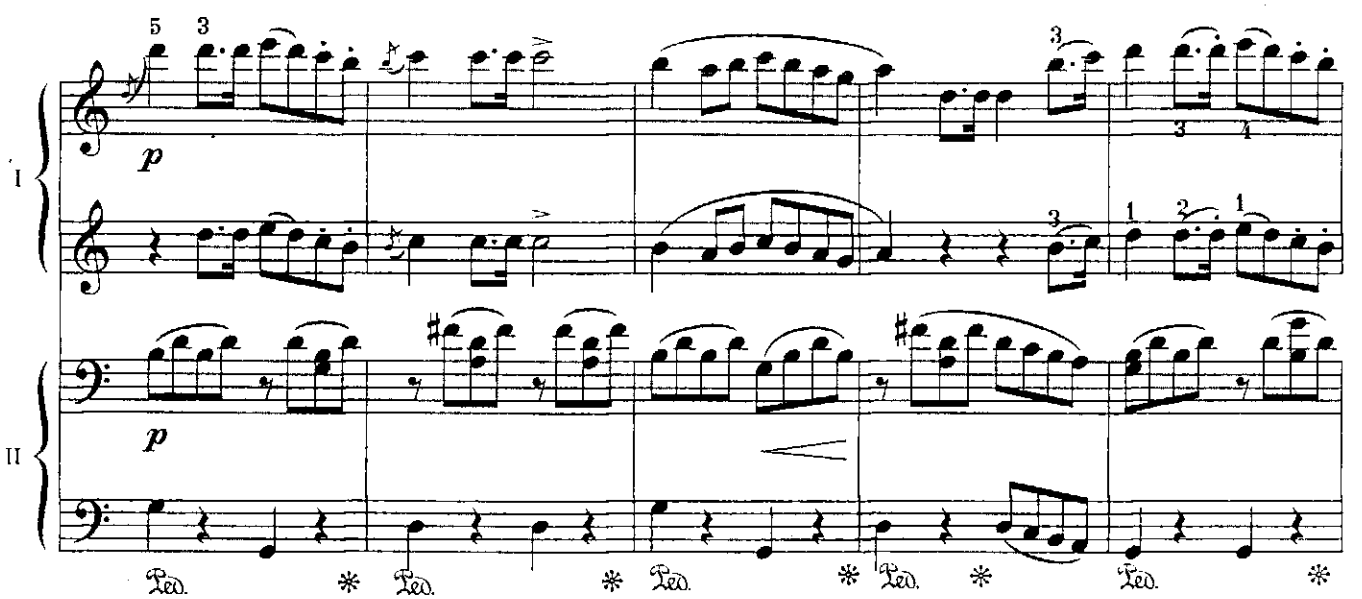
p
p
Ped.
Ped.
Ped.
Ped.
Ped.

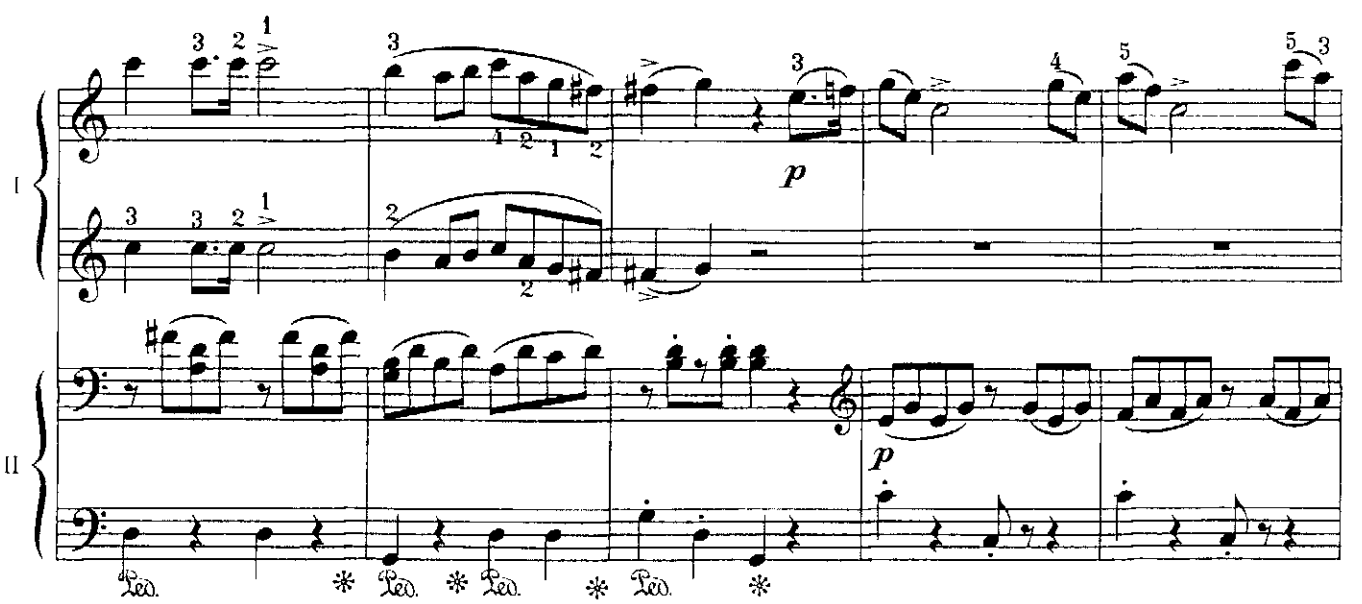
p
p
Ped.
Ped.
Ped.
Ped.

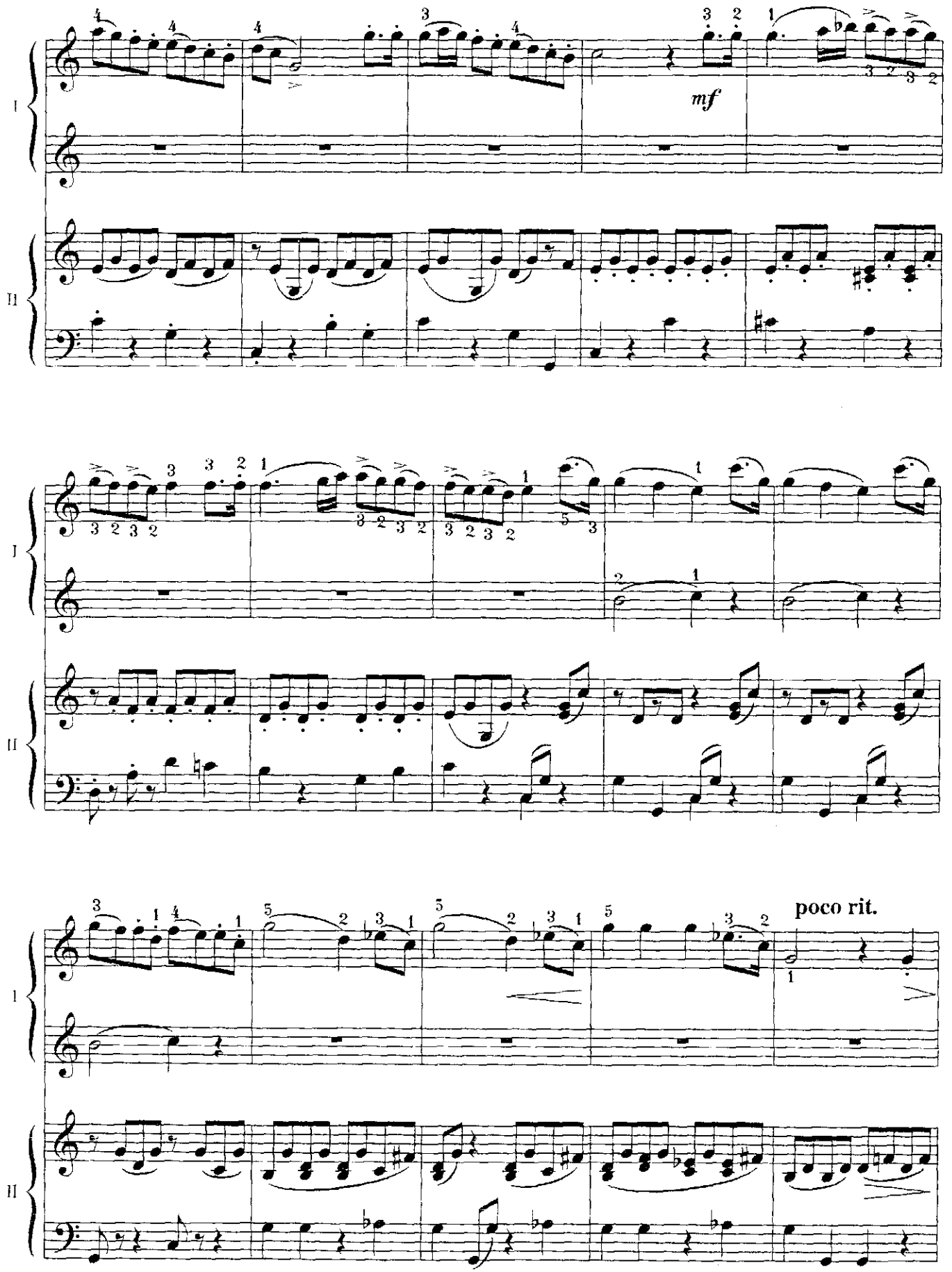
mf
poco rit.

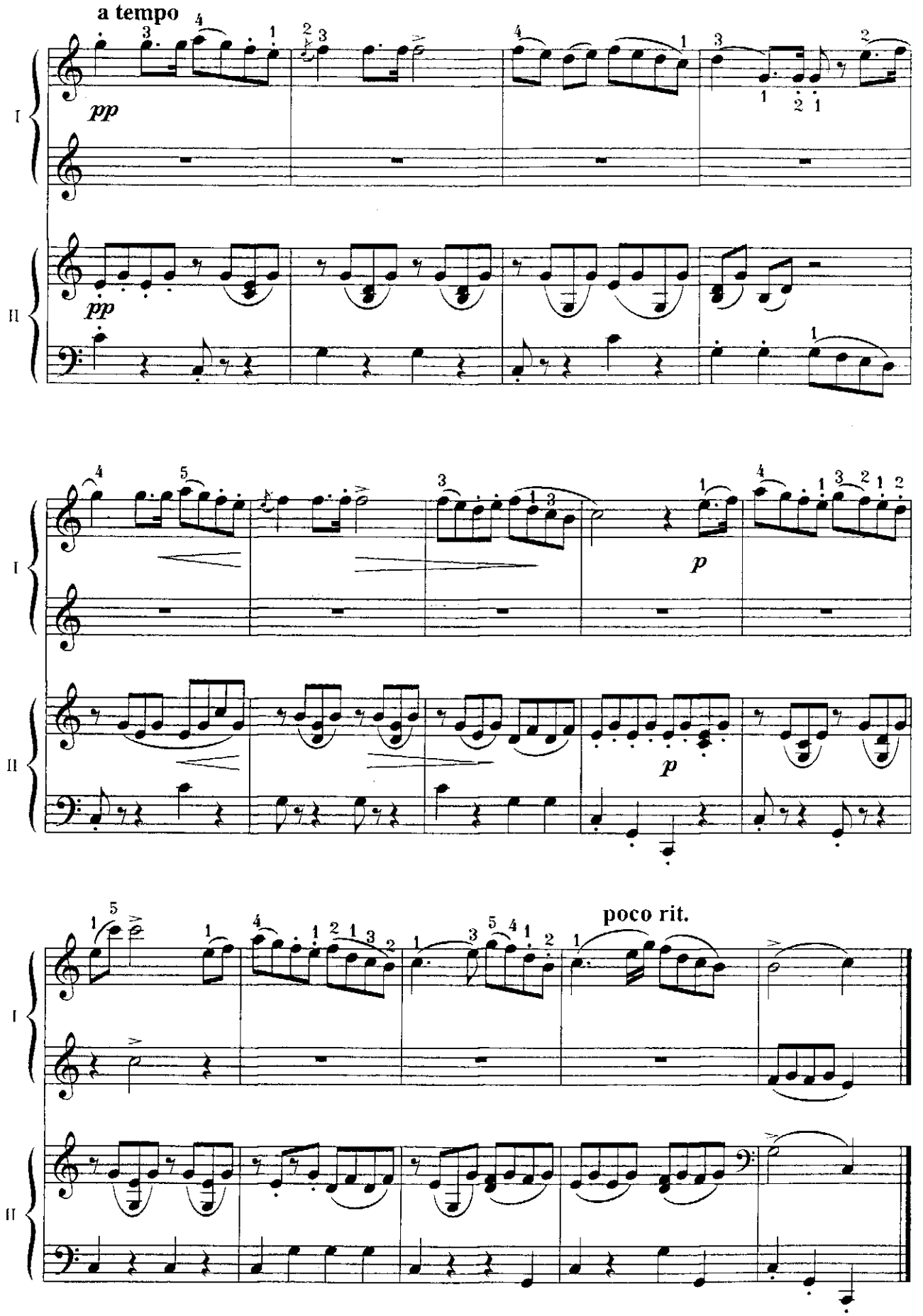
a tempo
pp
pp
p
p
poco rit.
I
II

ФРАГМЕНТ ИЗ ОПЕРЫ "ВОЛШЕБНАЯ ФЛЕЙТА"

FRAGMENT FROM THE OPERA "MAGIC FLUTE"

В. А. МОЦАРТ
Обработка Кр. НЕФЕ
W. A. MOZART
Arranged by Chr. G. NEEFE

Allegro (быстро, весело)

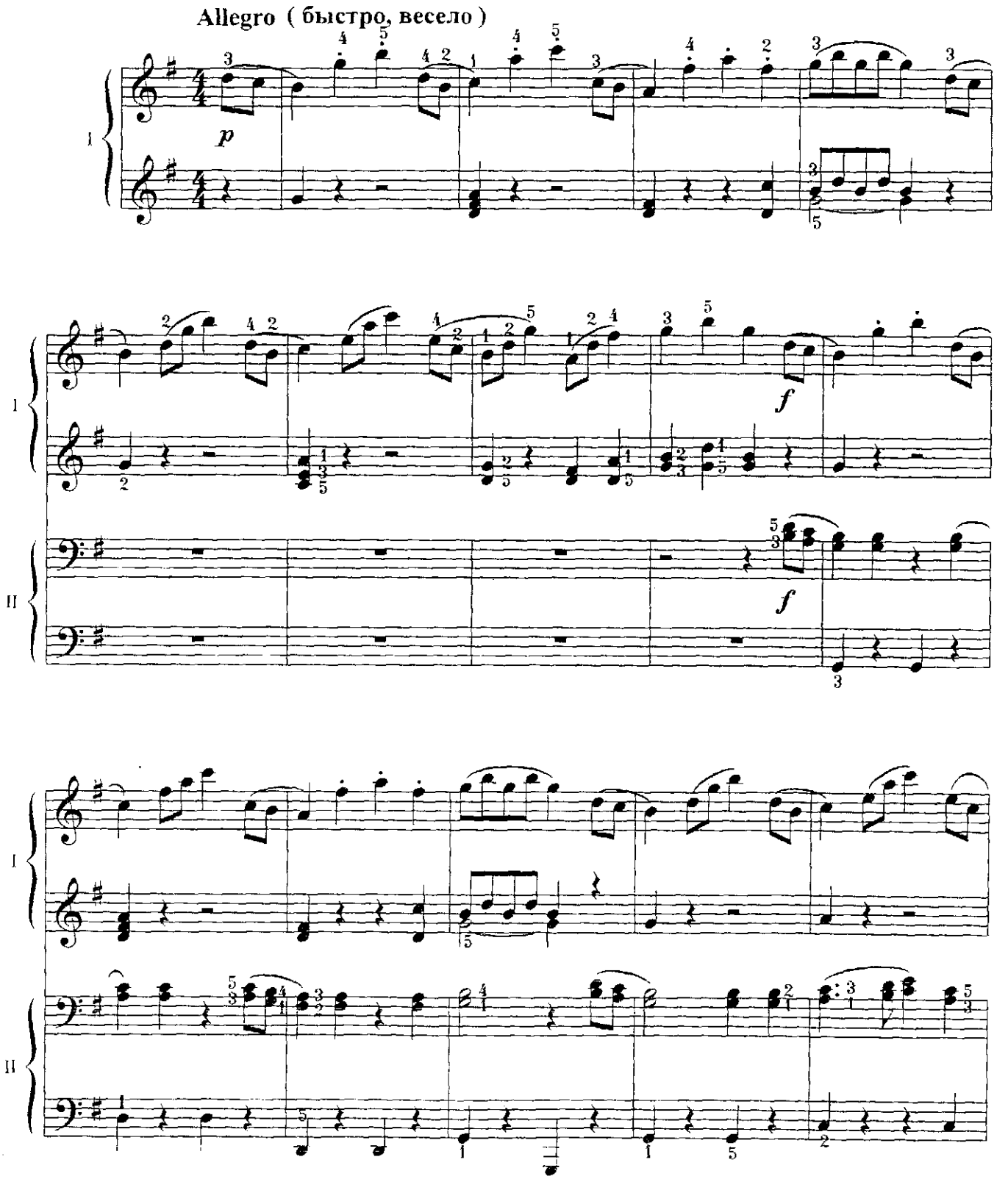

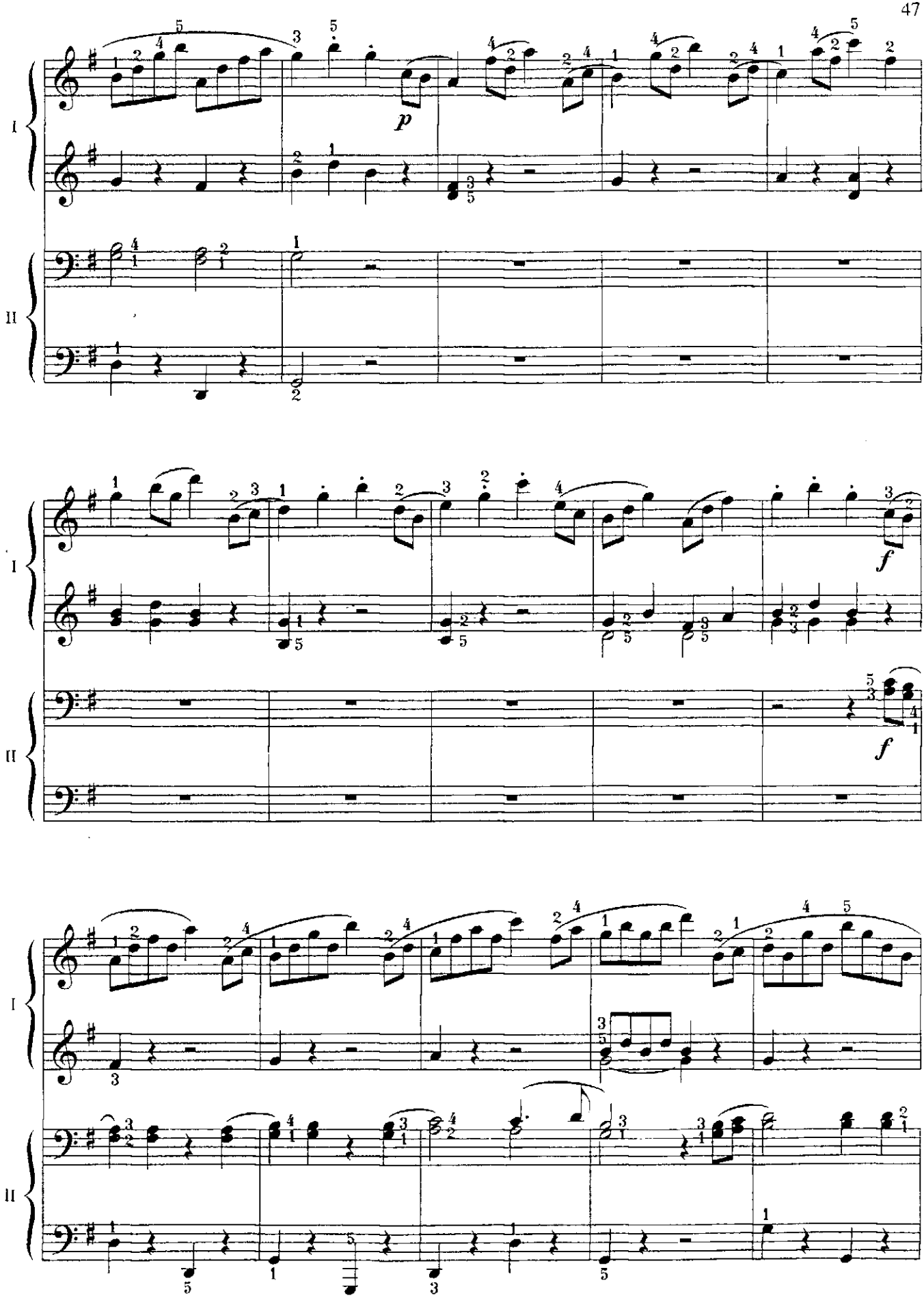
I
II
p
f
f

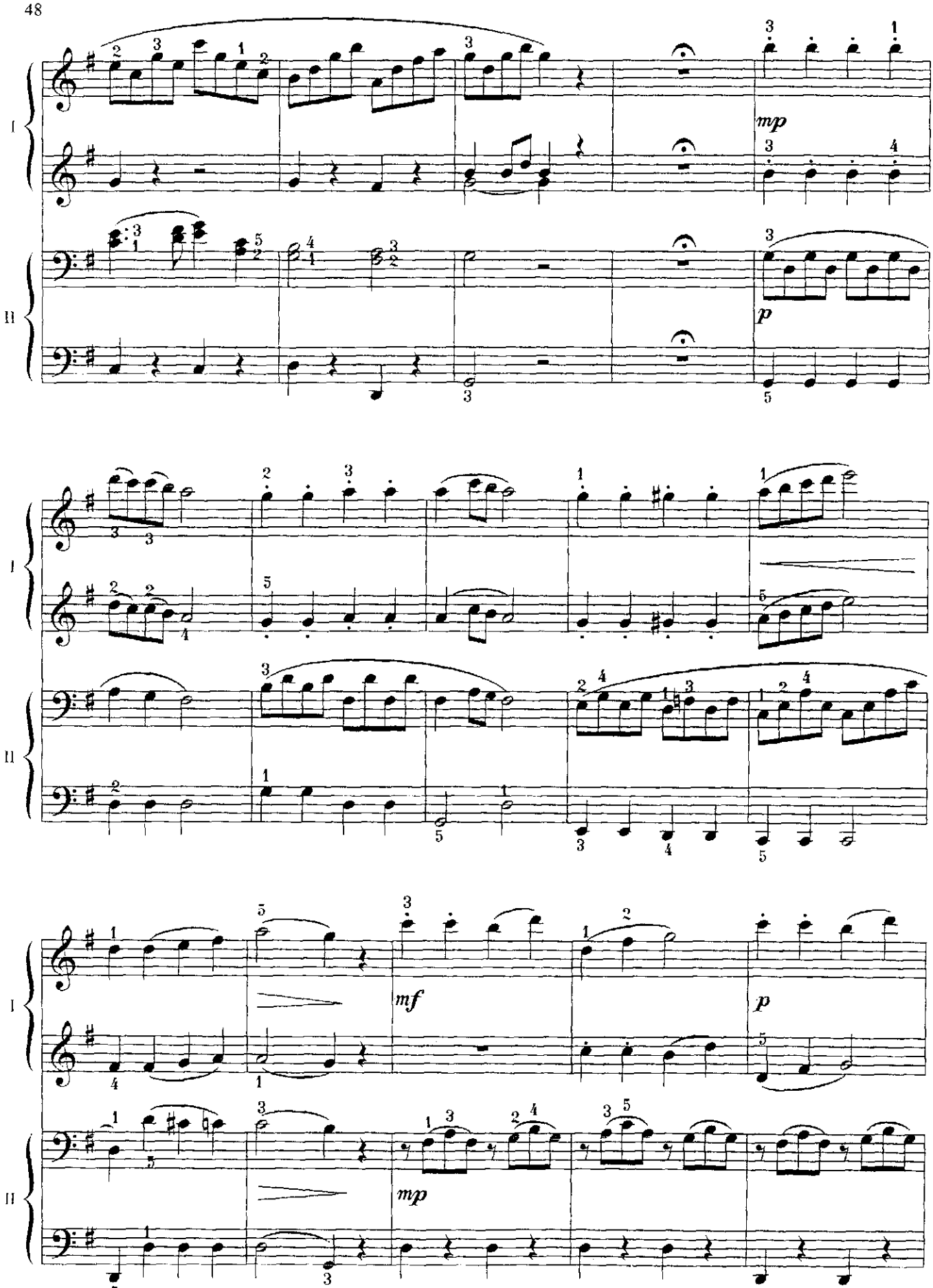
I
II
mp
p
mf
p
mp

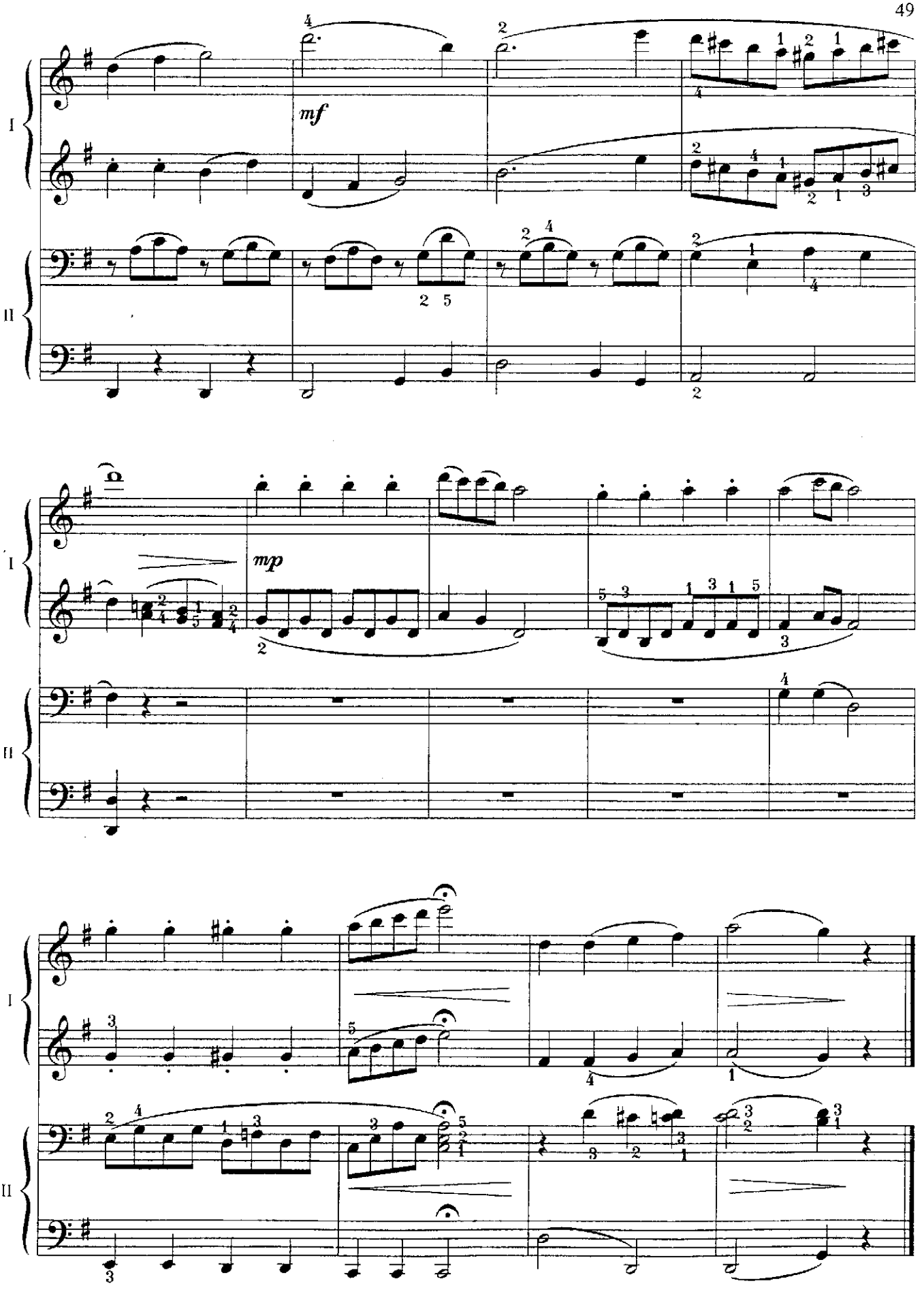
I
II
mf
mp

МАРШ

Из оратории "Иуда Маккавей"

MARCH

From the oratorio "Judan Maccabeaus"

Г. Ф. ГЕНДЕЛЬ
G. F. HAENDEL

Maestoso, sostenuto (величественно, сдержанно)

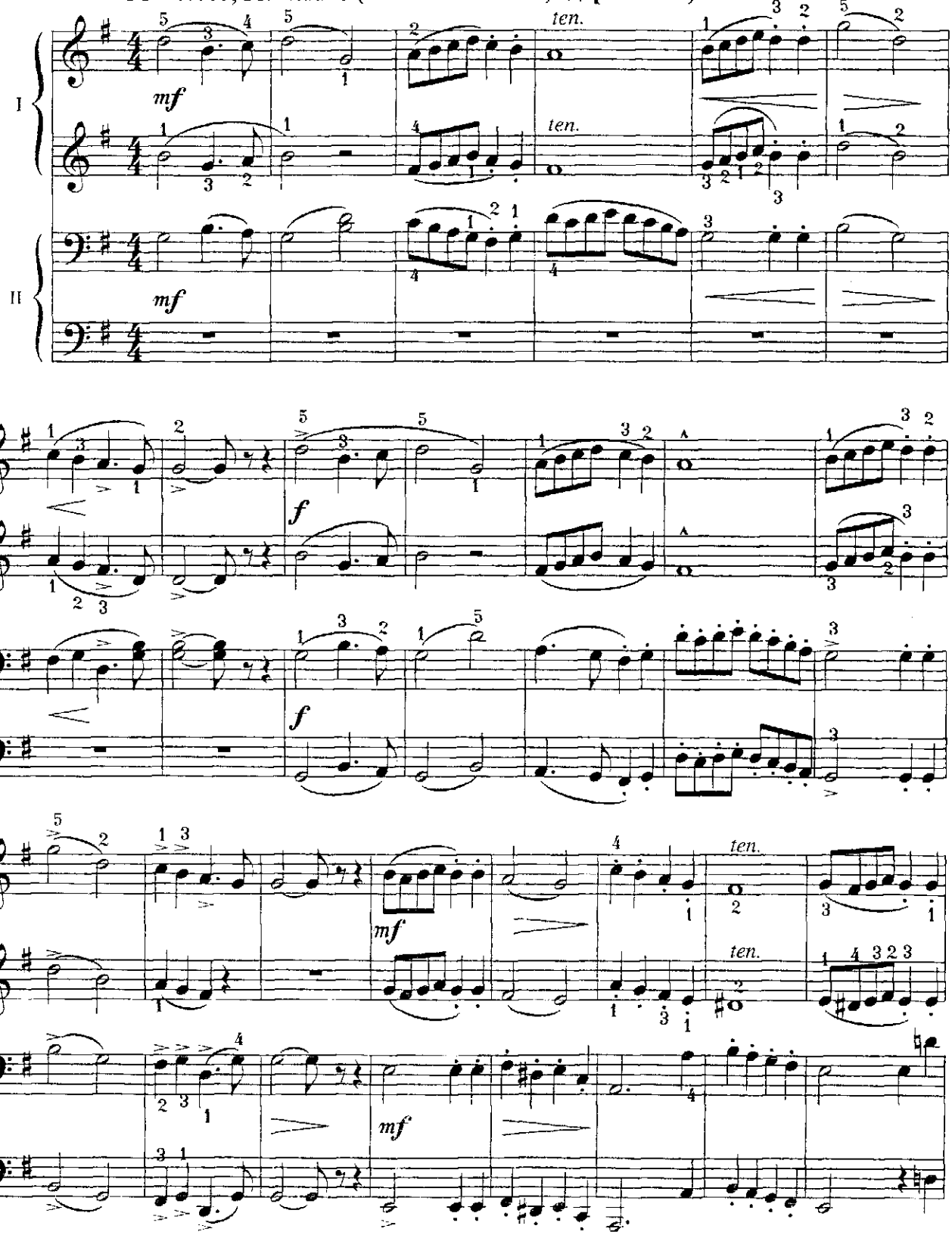

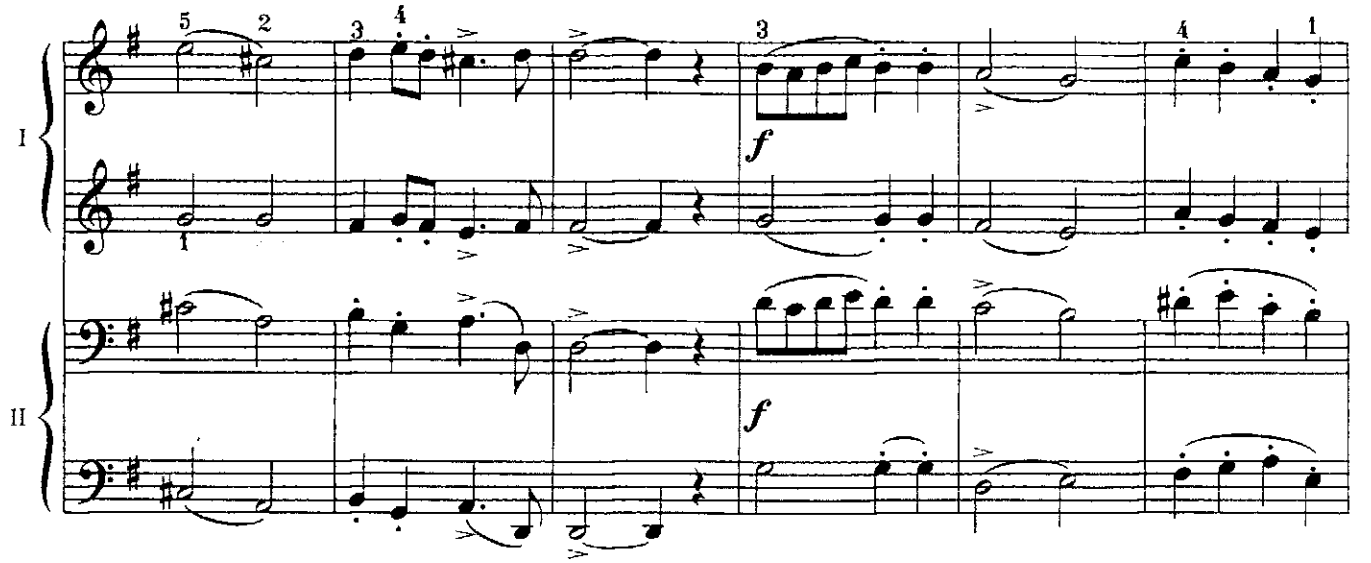
I
II
f
f

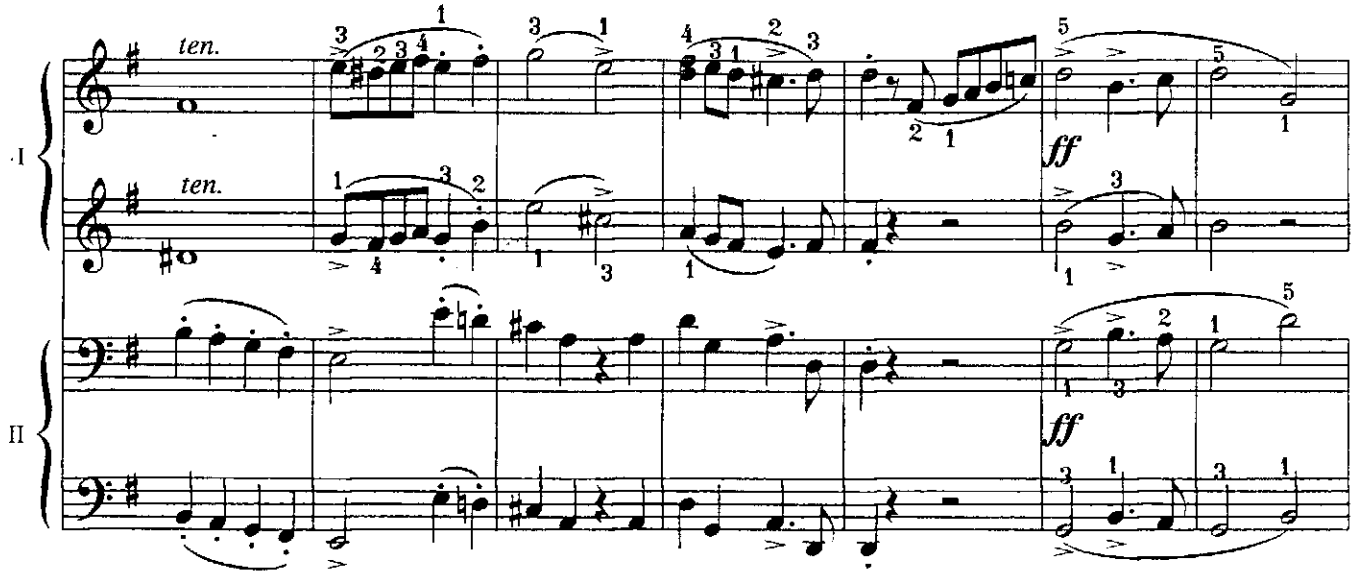
I
II
ten.
ten.
ff
ff

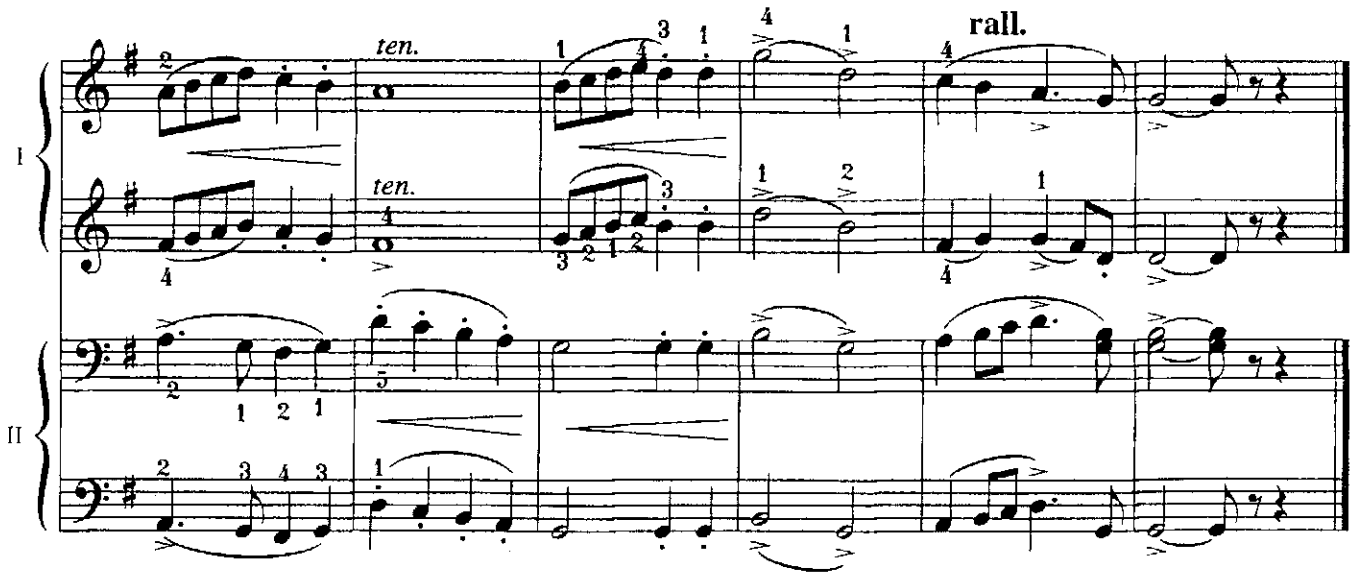
I
II
ten.
ten.
rall.

САРАБАНДА
Из Французской сюиты ре минор

SARABAND
From the French Suite D minor

И. С. БАХ
J. S. BACH

Andante sostenuto (сдержанно)

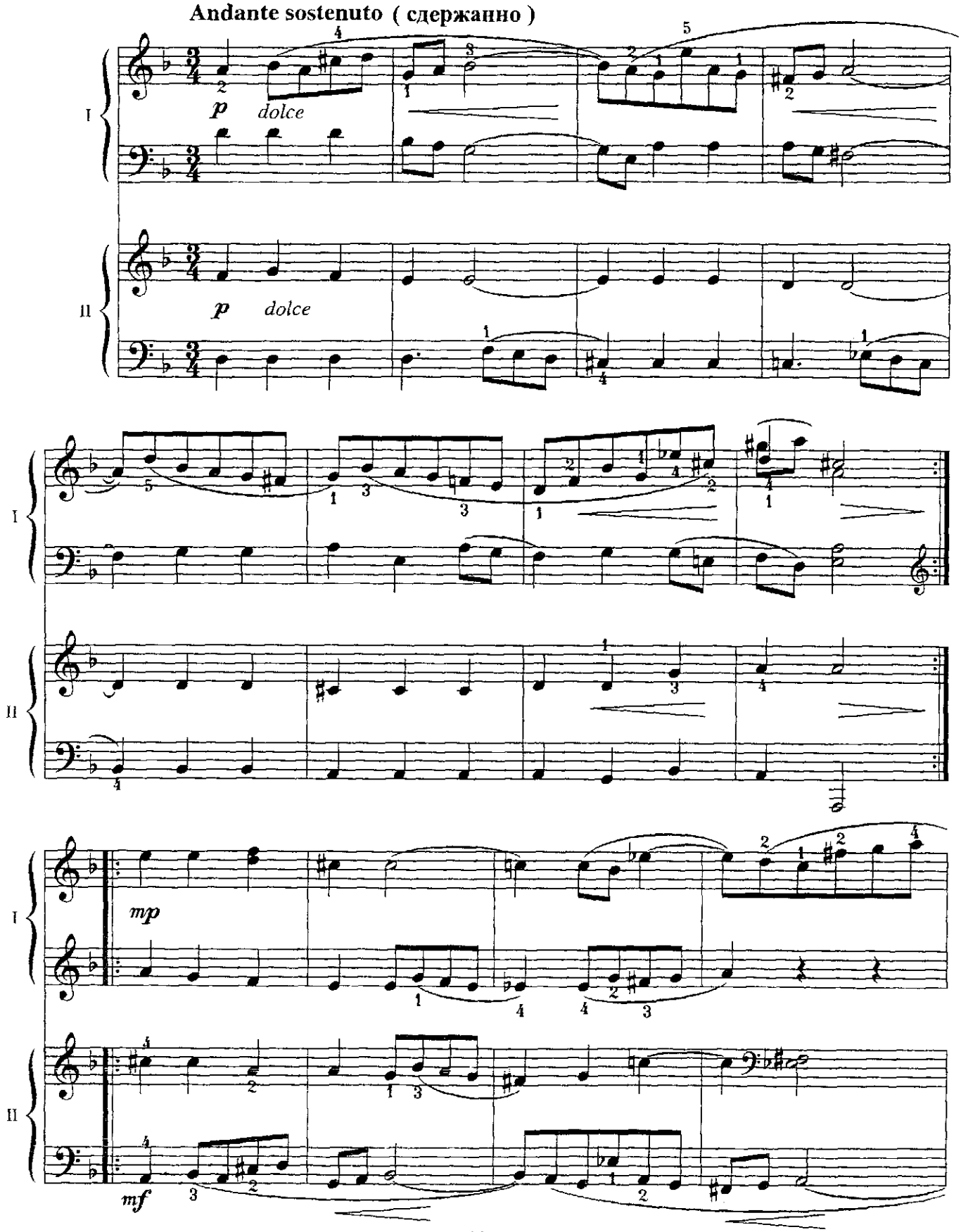

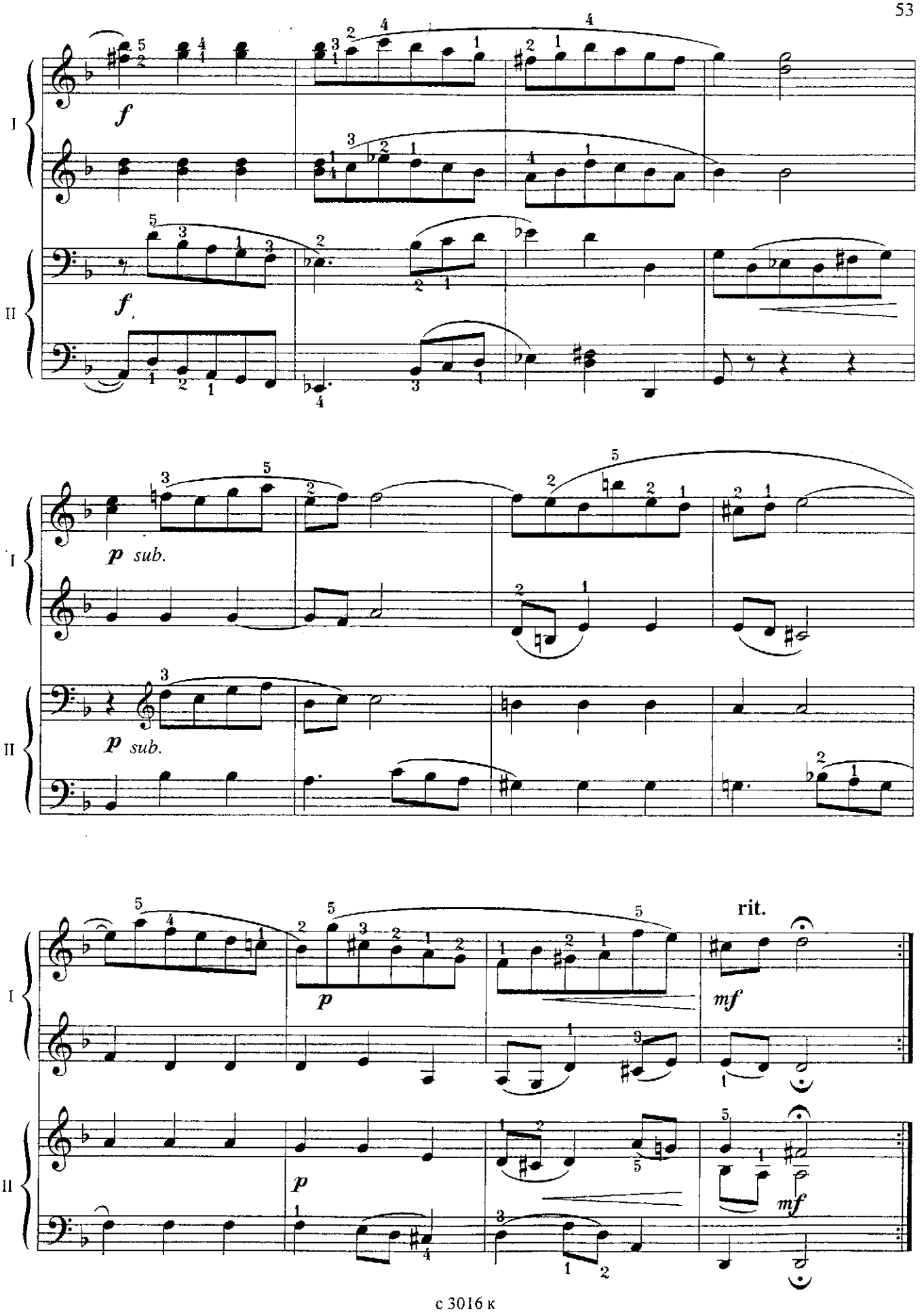
I
II
f
f
p sub.
p sub.
p
p
rit.
mf
mf

АРИЯ БАХУСА ARIA OF BACHUS

И. С. БАХ
J. S. BACH

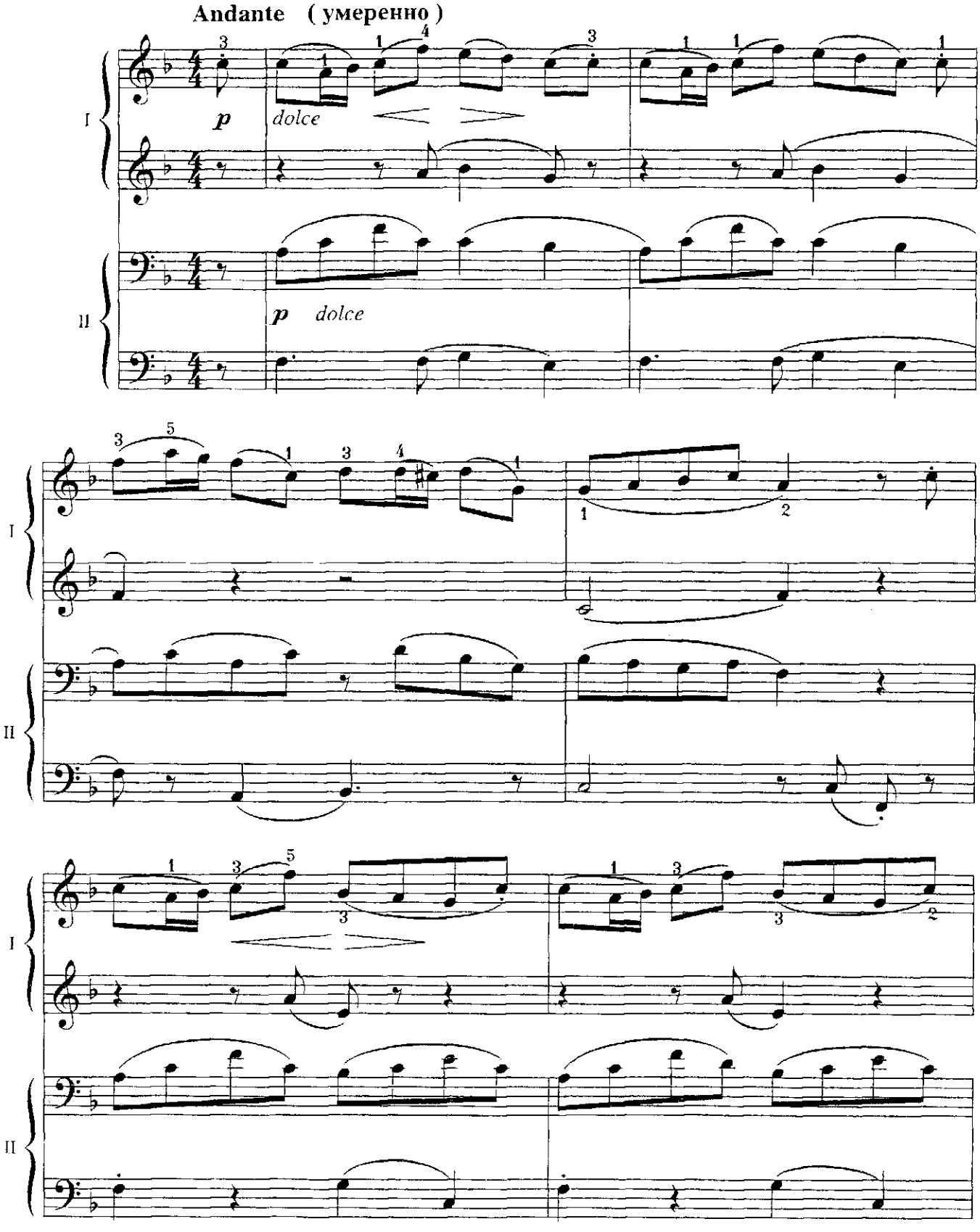

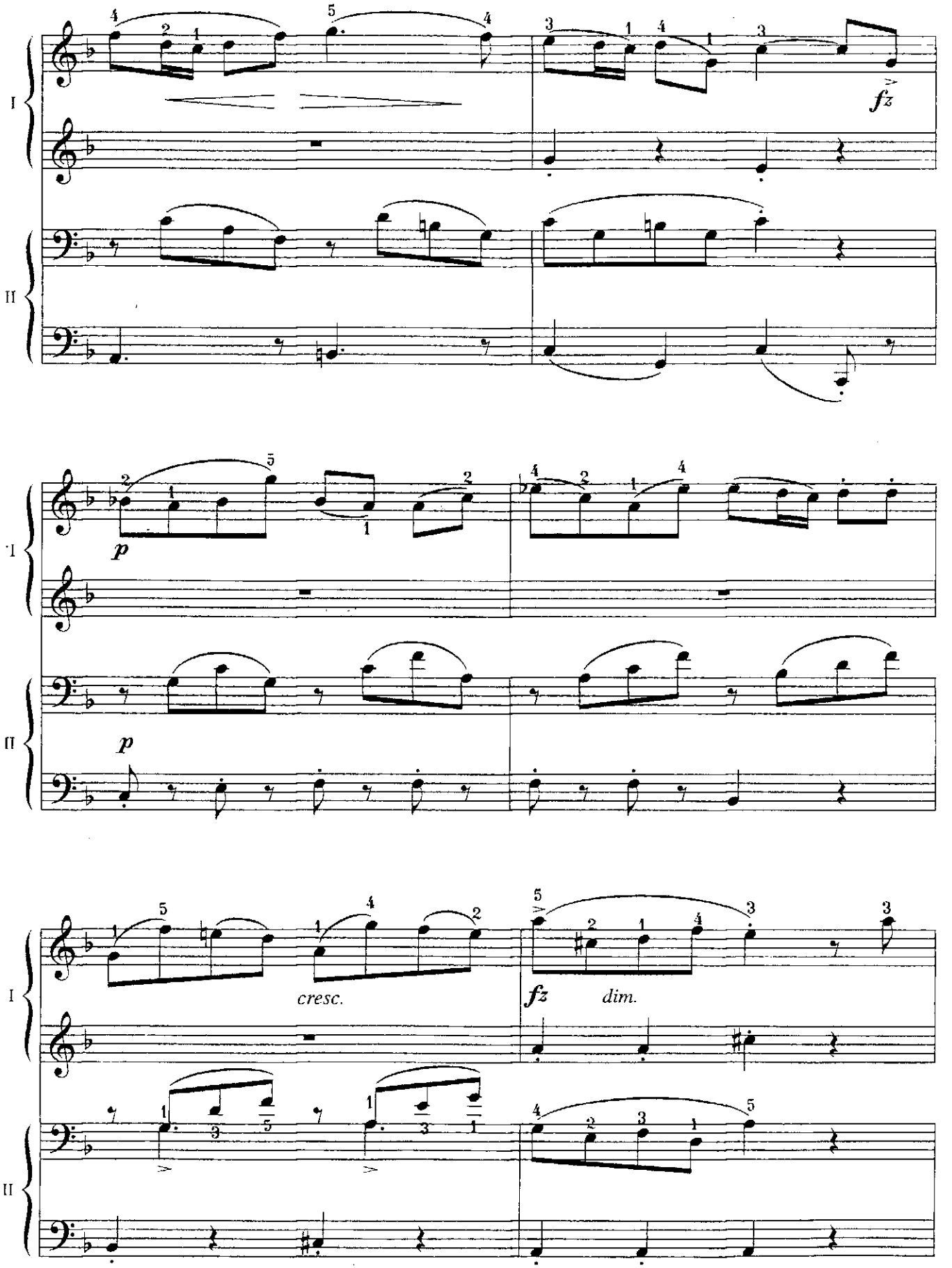
I
II
fz
p
p
cresc.
fz
dim.

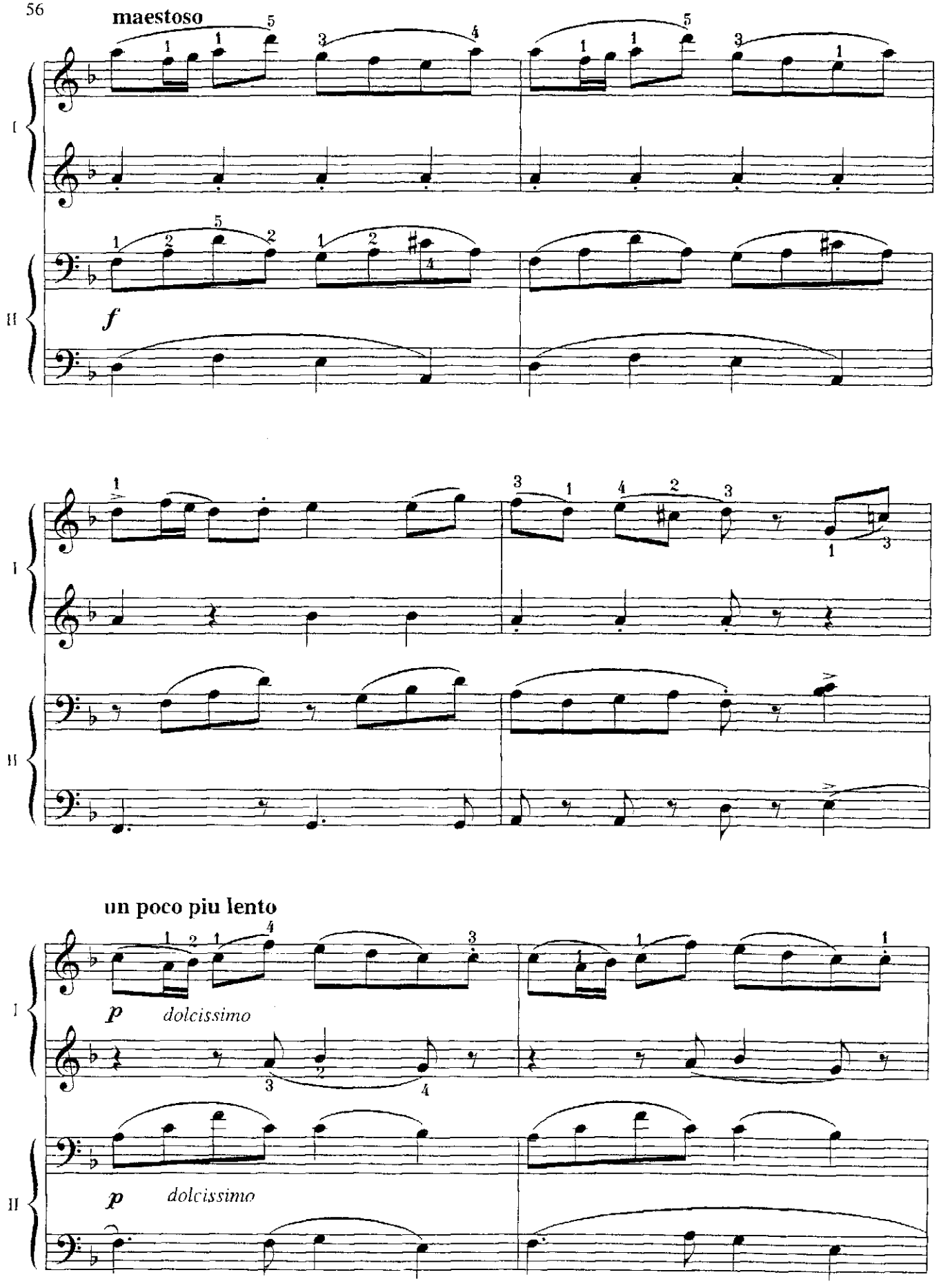
maestoso
I
II
f
un poco piu lento
p dolcissimo
p dolcissimo

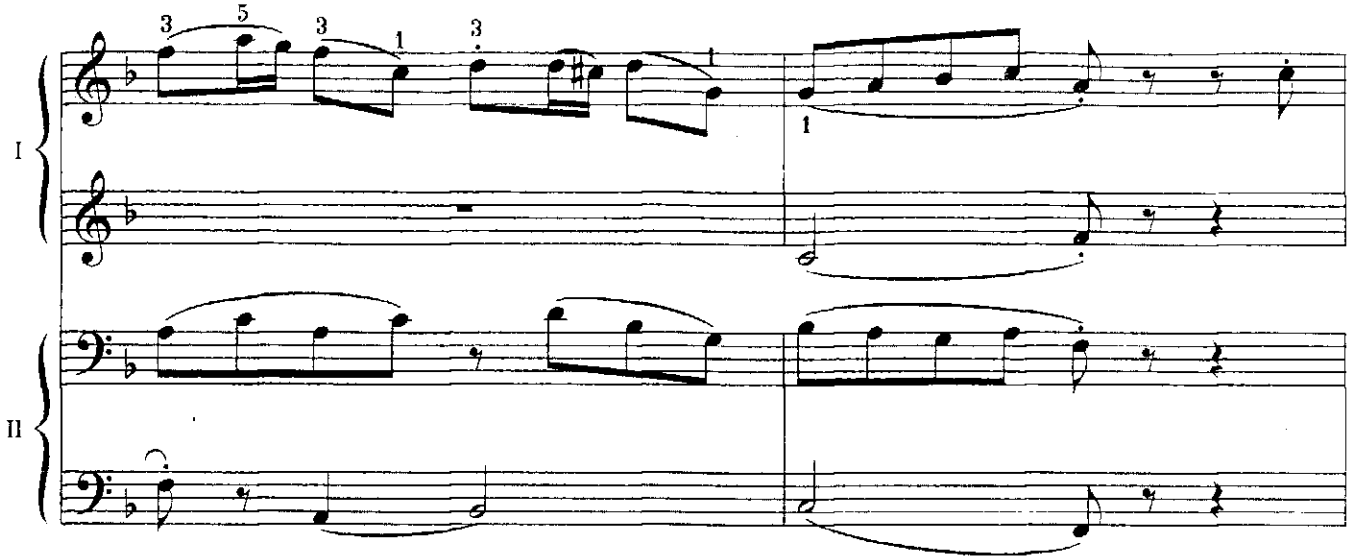
I
II

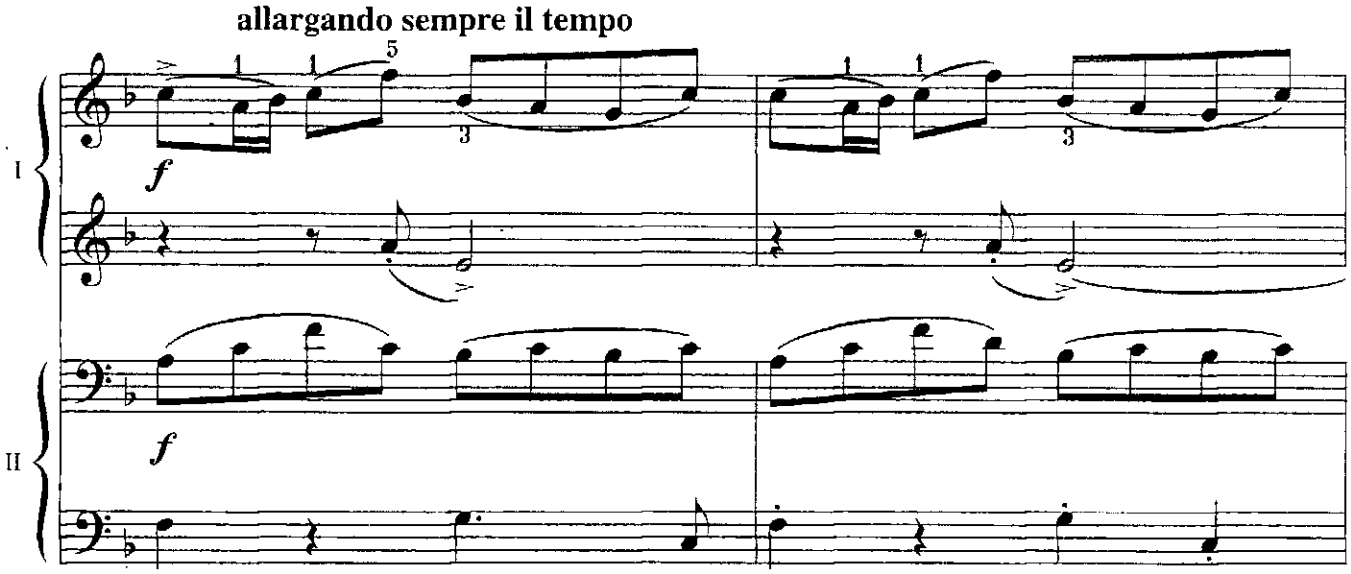
allargando sempre il tempo
f
f
I
II

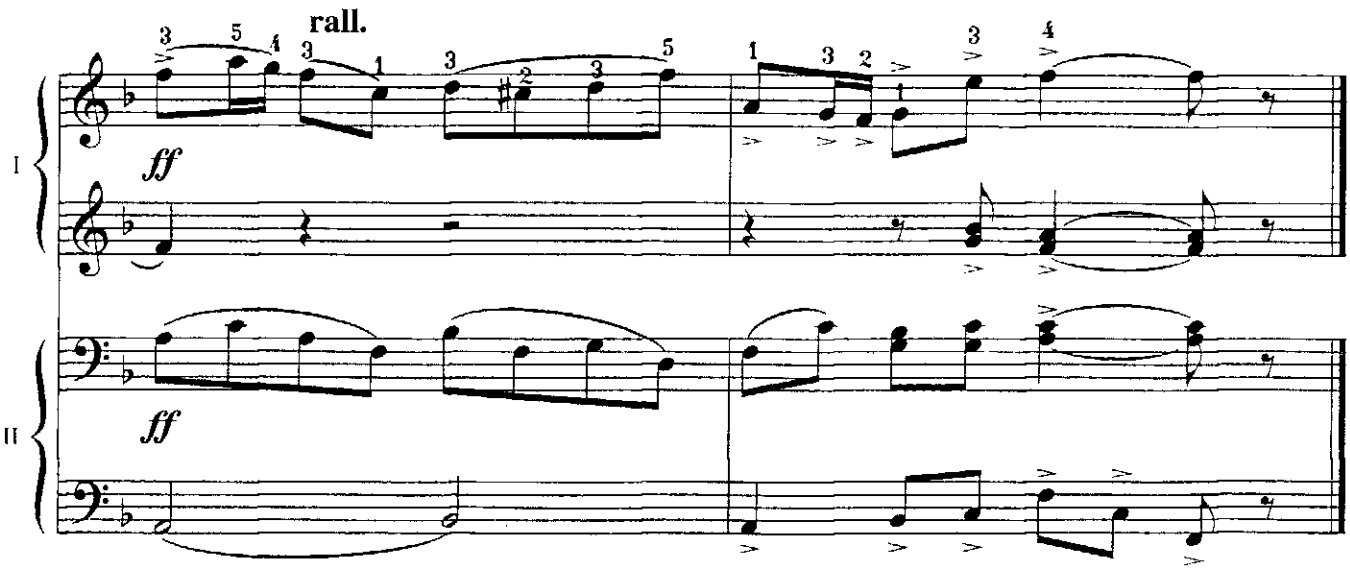
rall.
ff
ff
I
II

СКАЗКА TALE

А. АРЕНСКИЙ
Соч. 34, № 1
A. ARENSKY
Op. 34, № 1

Andantino (довольно скоро)

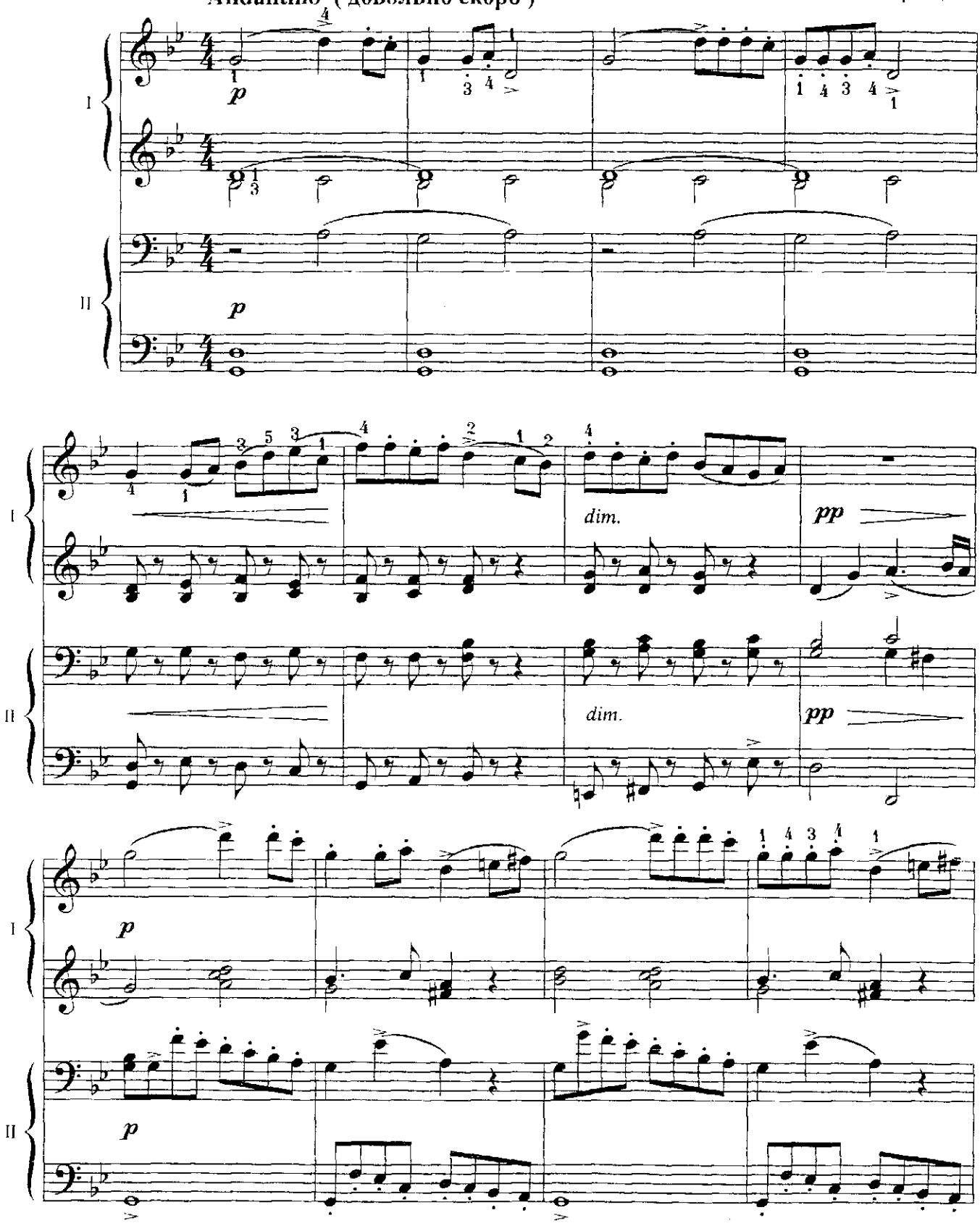

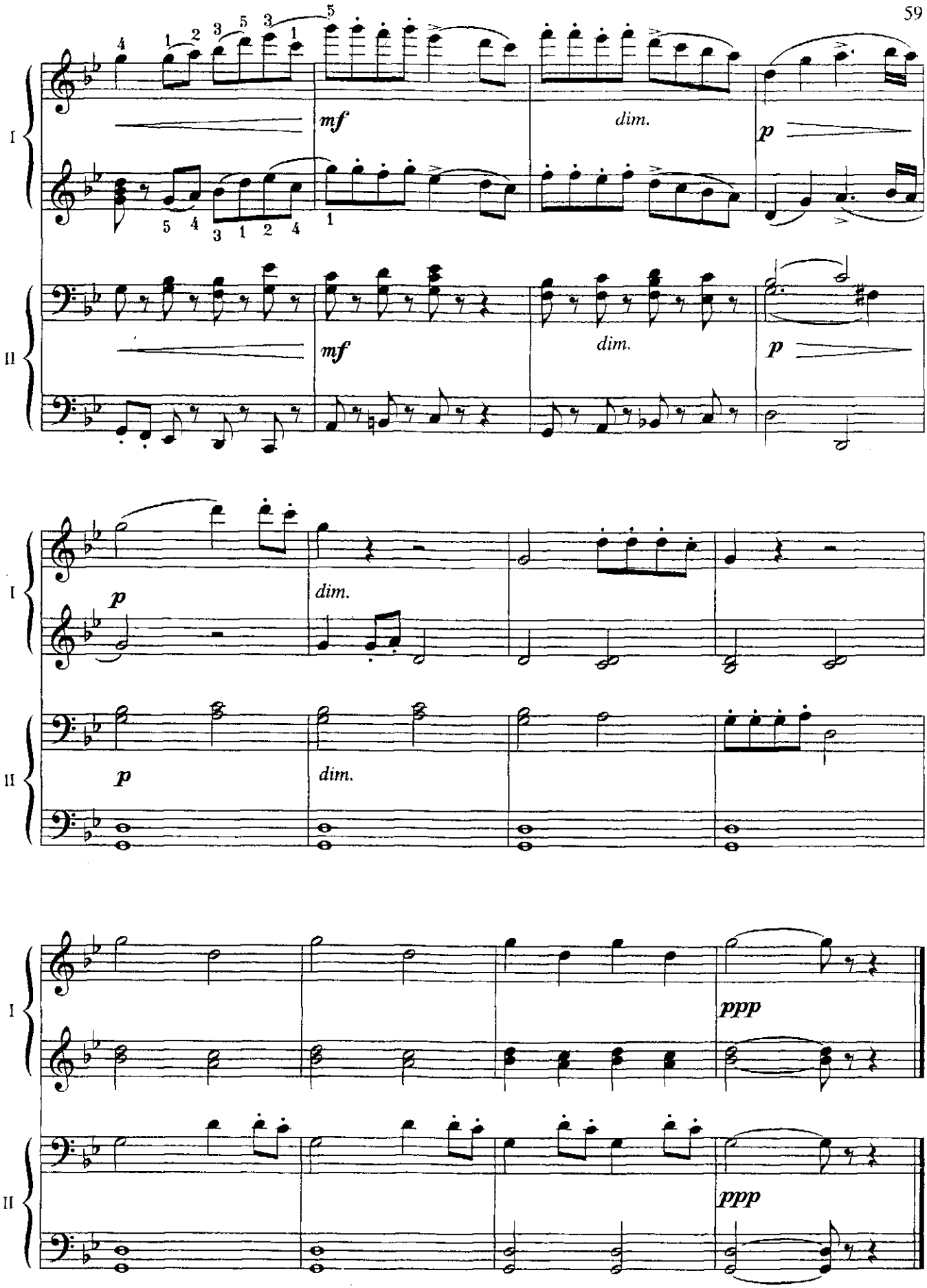
I
II
mf
dim.
p
mf
dim.
p
p
dim.
p
dim.
ppp
ppp

ВАЛЬС WALTZ

В. АГАФОННИКОВ
V. AGAFONNIKOV

Grazioso (грациозно)

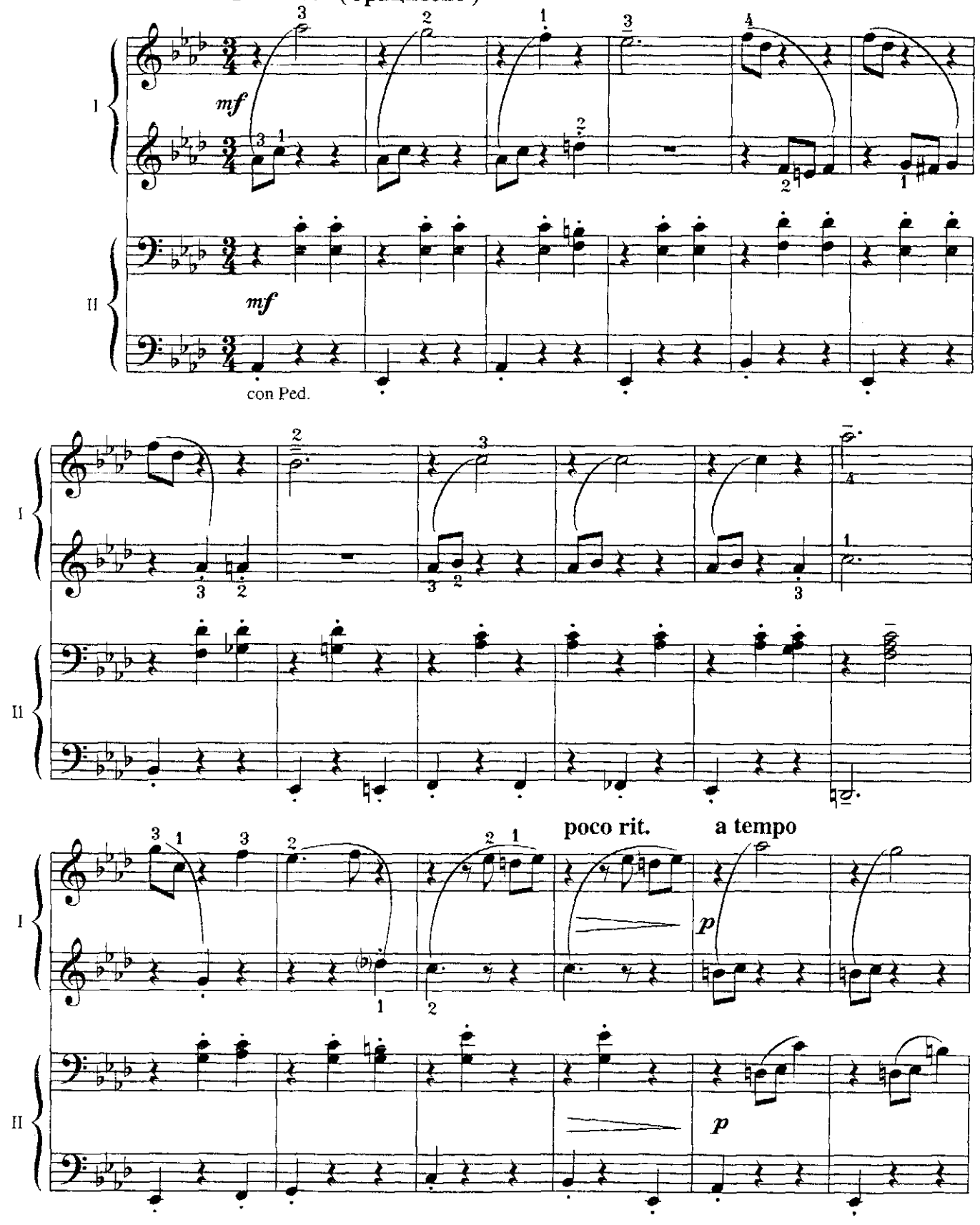

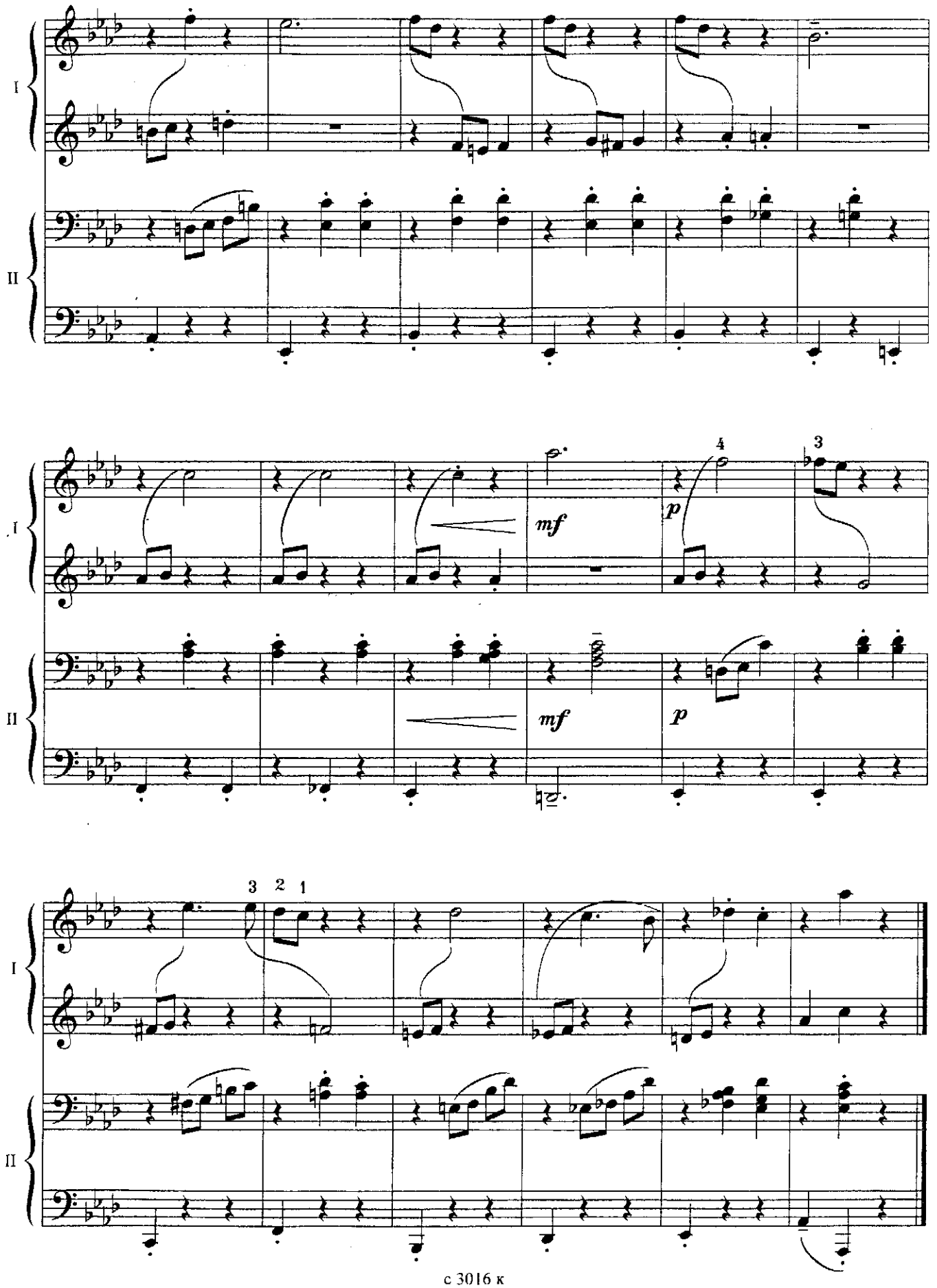

с 3016 к

ТАНЕЦ ВОСКОВЫХ ФИГУРОК WAX FIGURES' DANCE

О. ЕВЛАХОВ
Переложение Э. ЗАГУРСКОЙ
O. YEVLAKHOV
Arranged by E. ZAGURSKAYA

Allegretto (довольно скоро)

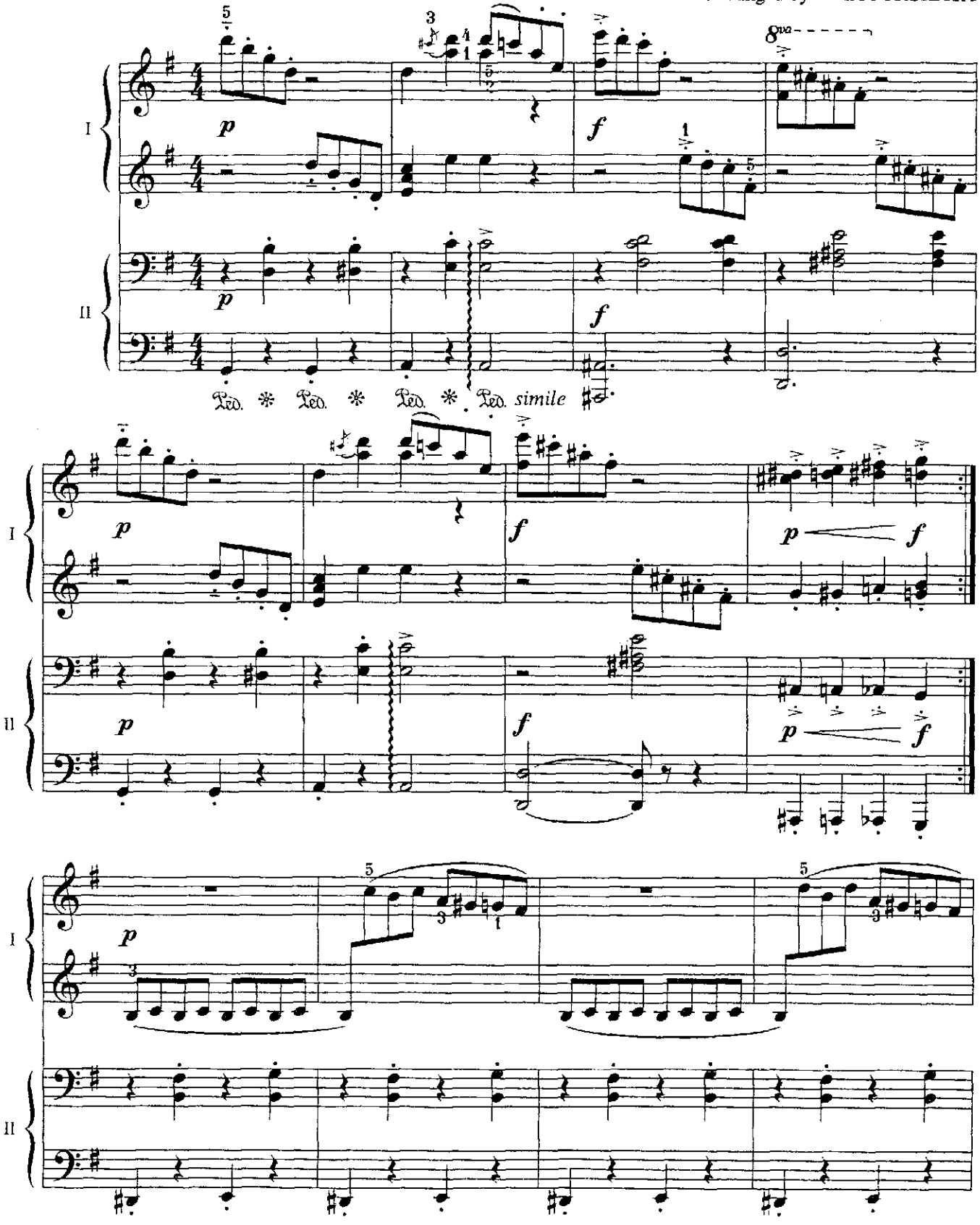

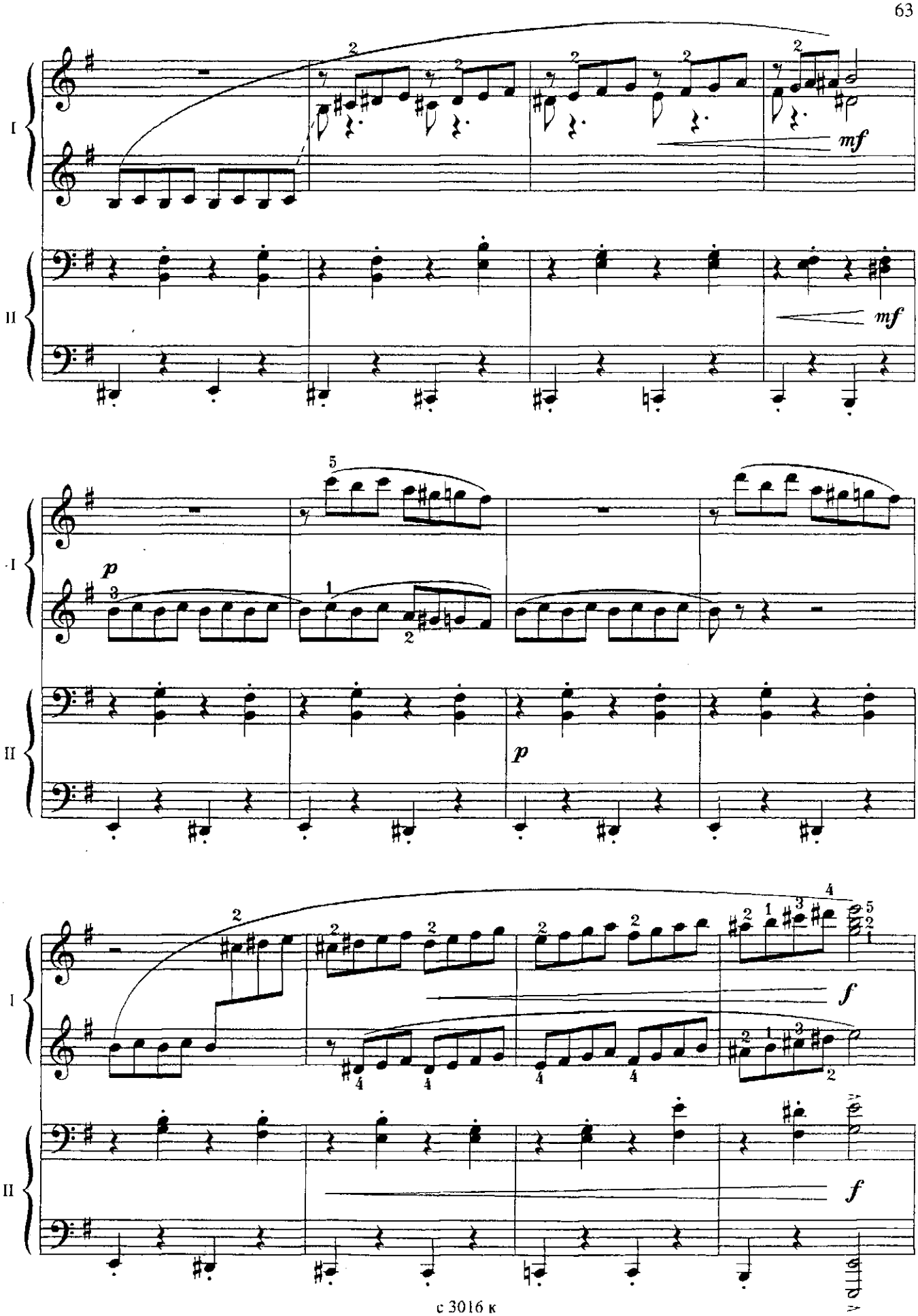
I
II
mf
mf
p
p
f
f

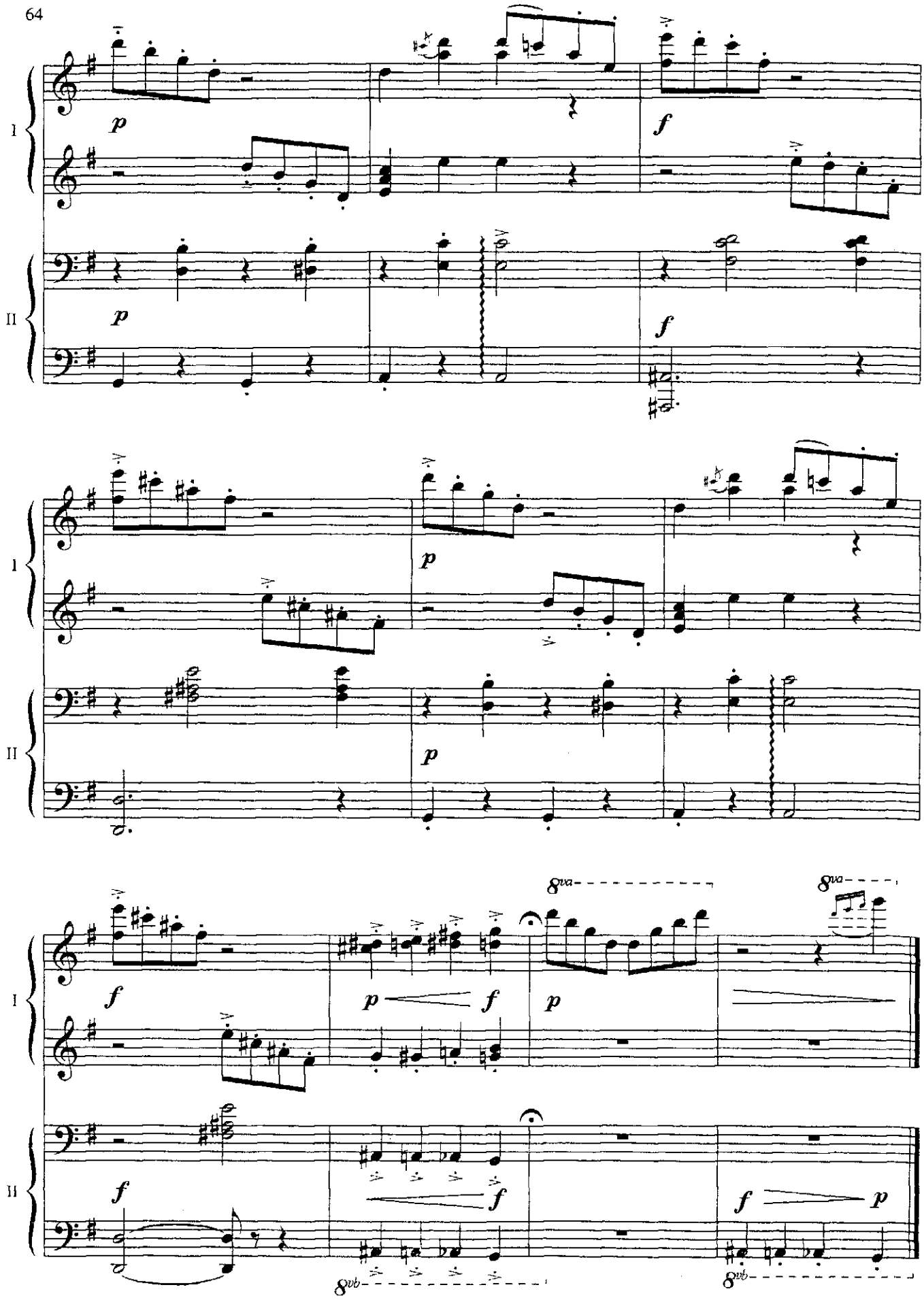

с 3016 к

М. ШМИТЦ
M. SCHMITZ

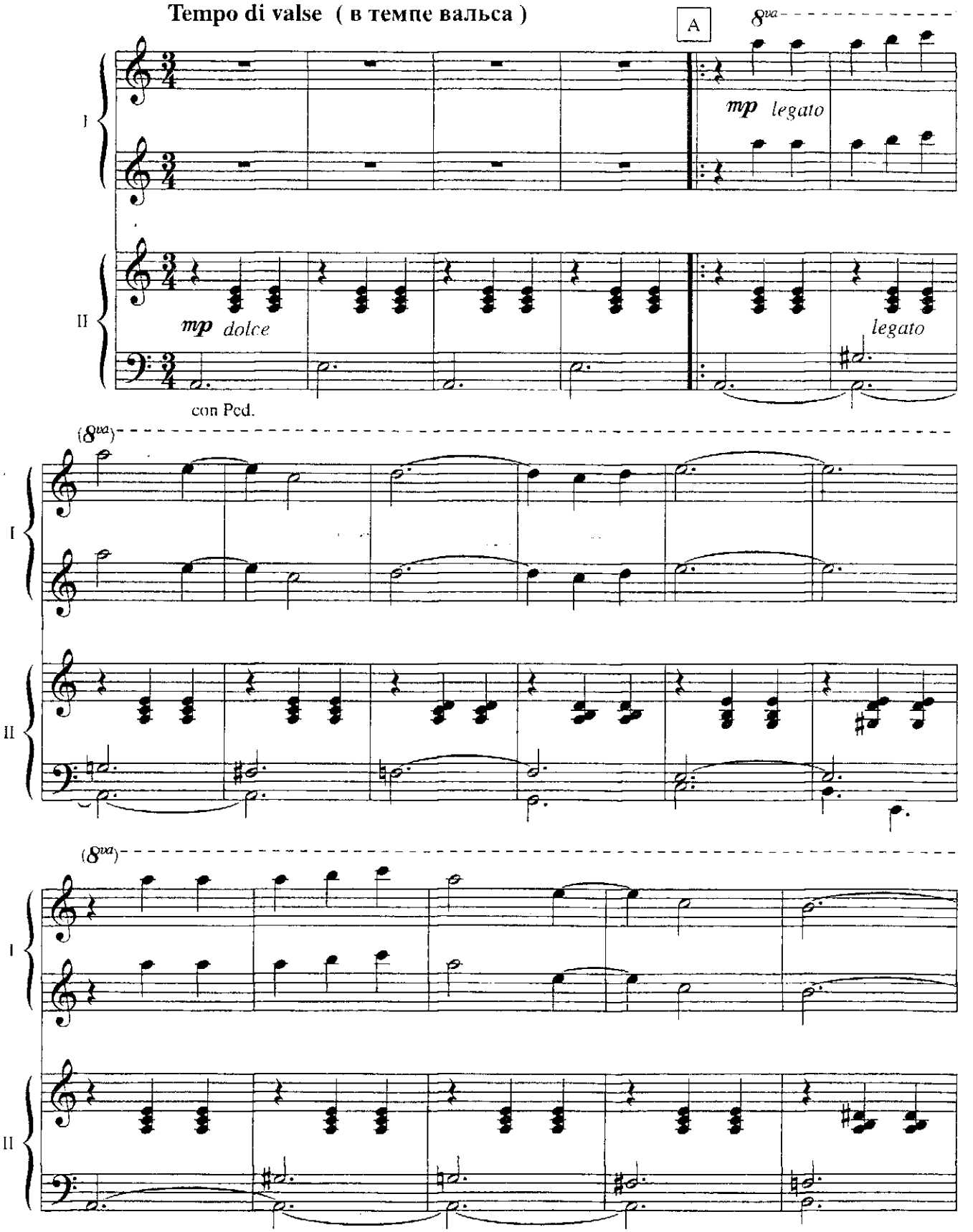

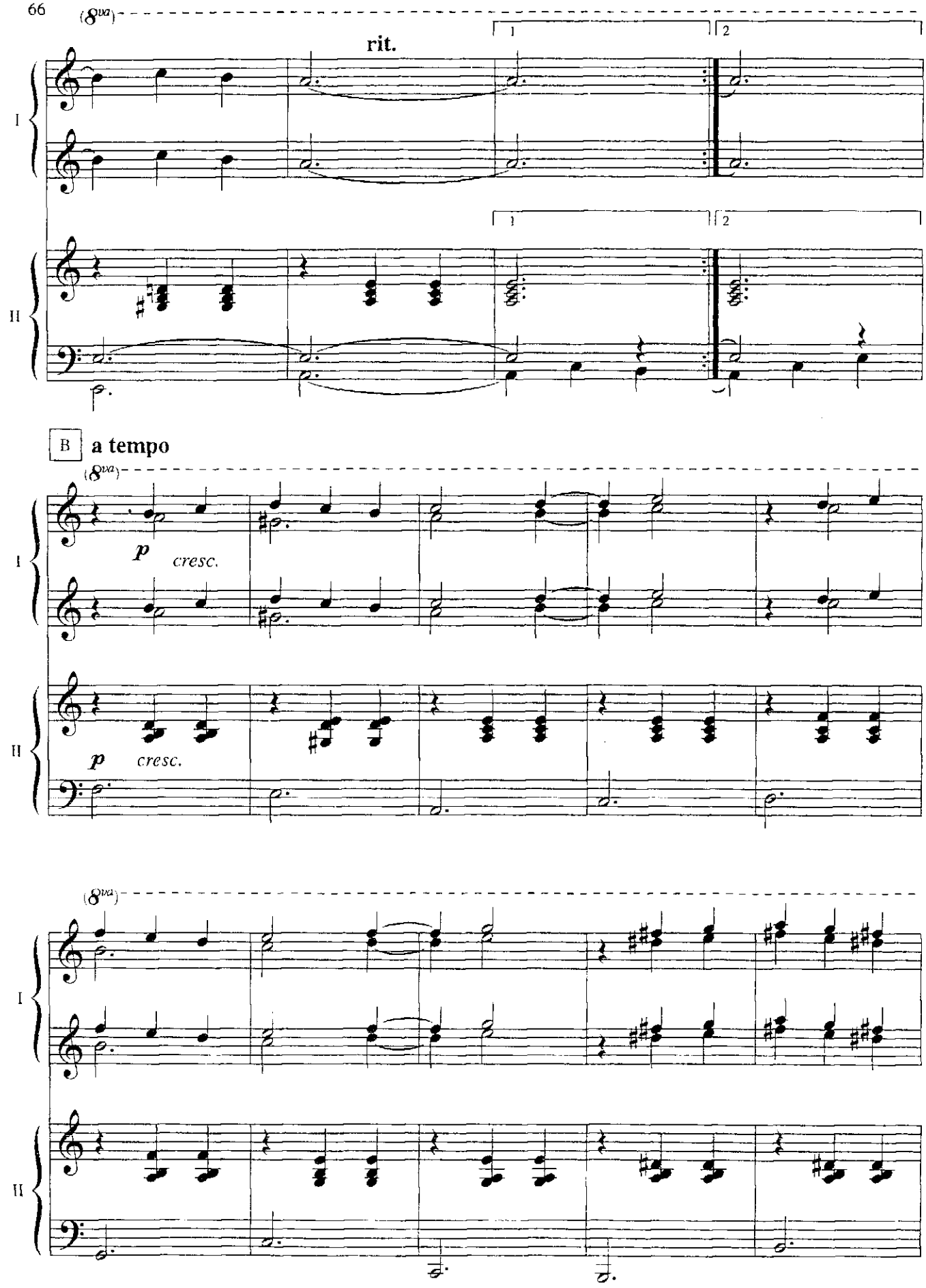
(8va)
rit.
1
2
I
II
B
a tempo
p
cresc.

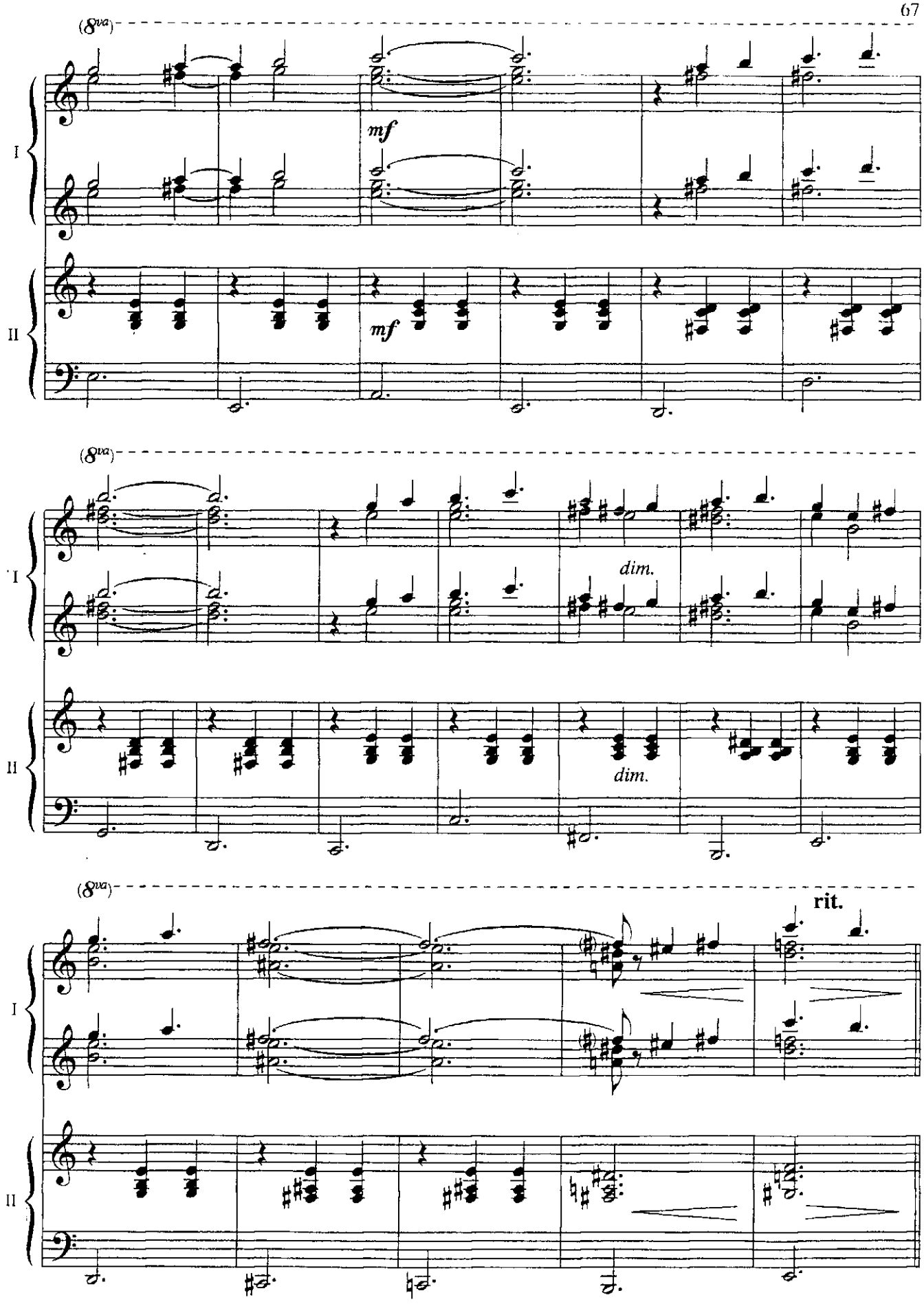
(8va)
I
II
mf
mf
(8va)
I
II
dim.
dim.
(8va)
I
II
rit.

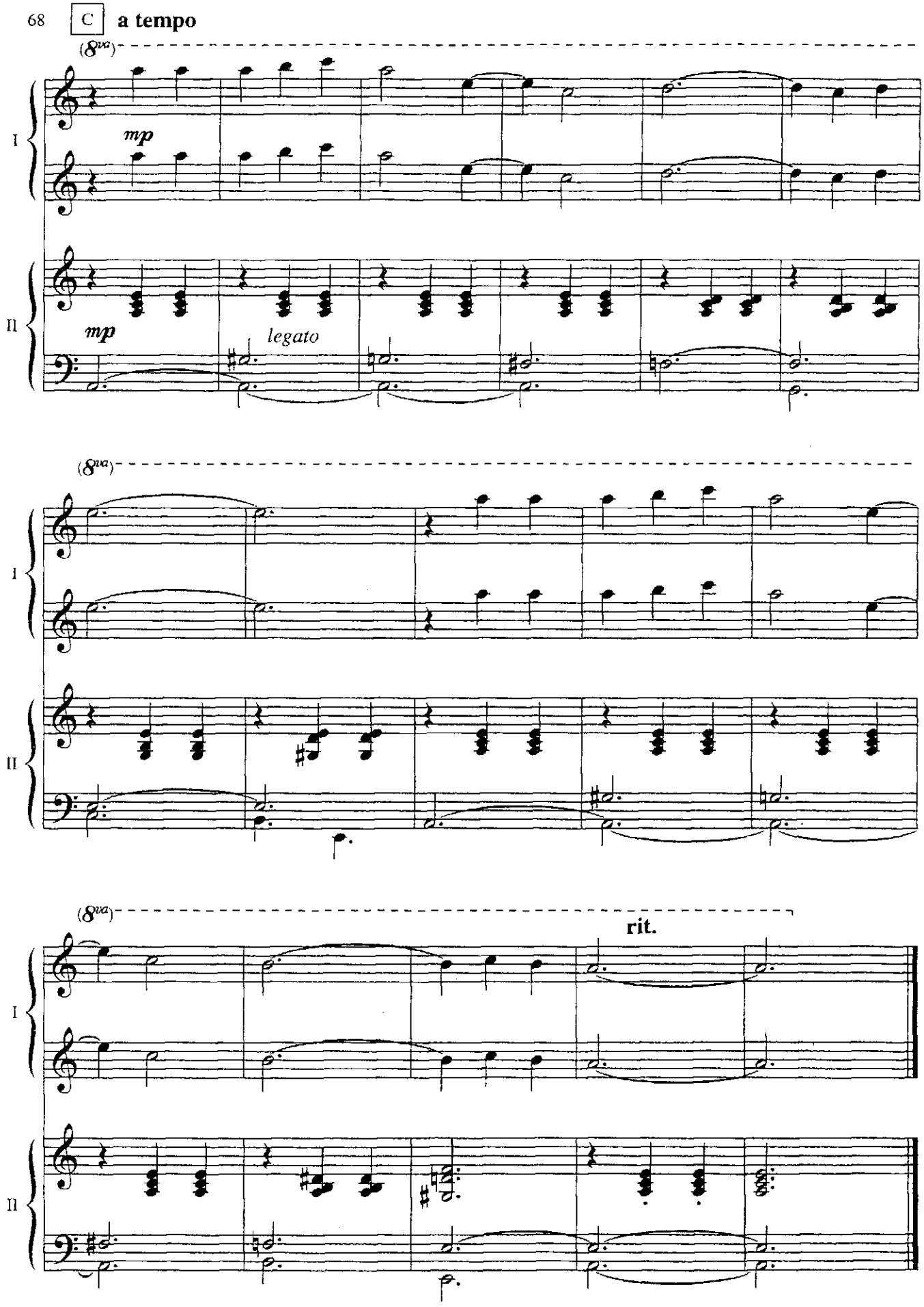
C
a tempo
(8va)
I
mp
II
mp
legato
(8va)
I
II
(8va)
rit.
I
II